Gainesville Daily Sun

VOL. XXIII, NO. 242 GAINESVILLE, FLORIDA, SUNDAY, NOVEMBER 18, 1906 TEN CENTS A W

BLACK FIGHTS POSSE UNTIL HE IS KILLED

Asheville Murderer Slain In the Woods.

GUARDED TO PREVENT BURNING

Hundreds Gathered About Undertaking Establishment When Corpse Was Brought to Asheville—Story of the Man Hunt.

Asheville, N. C., Nov. 17.—Standing at bay, fighting with all the desperation of a man who laughs at death, Will Harris, the five times murderer, fell, riddled with bullets from the rifles of cool but determined officers and citizens in the woods near Fletcher, known at the "Westfeldt" property at 12:15 o'clock Thursday.

He died as he lived, his hand raised against every man, fighting to the last, giving shot for shot until his last cartridge was expended.

Then, as is with one accord, the avenging rifles rung out, carrying the message of death to the murderer of the brave officers, Blackstock and Bailey, and three innocent negroes.

At 7 o'clock Thursday morning a report reached the city that bloodhounds had renewed the scent to Buena Vista, eight miles from Asheville, and that the animals had lost it there owing to interruption from farmers' dogs. Three posses of officers and citizens immediately set out for Buena Vista and there it was learned that the negro desperado had been seen leaving a barn just before daybreak. It was stated that the fugitive had taken the highroad for Arden, three miles away. Acting under the advice of ex-Chief of Police Jordan, the posse was divided up into squads, each one takinig separate routes toward Arden. All the posses came together at Fletcher's and here ex-Chief of Police Jordan decided that the best course to pursue was to again divide the fifty or more men into squads. Two of these scoured Blakes woods, one deployed to the left, while another was guarding the road in front of Cunningham's store.

Dr. L. P. Russell, N. B. Baldwin and Harry Roberts caught first sight of the negro in the Blakes woods, and the signal agreed upon, "two shots in rapid succession warned the searchers that the quarry had been run to earth. Again the rifles rang out, and the fleeing form of the negro, who carried a rifle, emerged from the Blake property, and ran across the high road to a field skirting the Westfeldt property. On the porch of a private house adjoining the Cunningham store stood J. H. Caine, editor of the Asheville Citizen, who was one of the squad which was left at Fletcher's store to guard the road. As the negro reached the open field adjoining the house on a dead run, Caine opened fire with a 38-caliber revolver, but none of the shots took effect, for the fugitive never slackened his pace, but made for the woods, and was seemingly swallowed up.

Down the road at a 2:40 gait came ex-Chief Jordan, O. H. Wells, Dr. Russell, H. M. Roberts and N. P. Baldwin, shouting to other members of the posses to make for the woods where the negro had taken refuge.

The posses quickly closed in, took the road turning to the right from Fletcher's, and a fusillade of shots from the woods ten minutes later told the inhabitants of the surrounding country that justice had been done, and that the cold-blooded murder of two white policemen and three innocent negroes had been avenged.

About 2:30 o'clock the posse arrived in Asheville with the body of the dead negro, which was taken at once to the undertaking rooms. Like wildfire spread the news of the man's death, and in less than half an hour South Main street was blocked with a crowding, shouting mass of men and women, to see the man who in less than twenty minutes had taken the lives of five men, three of his own race.

For some time it was feared that the mob would take the body of the negro from the officers, and follow out its threat of burning it. But the sheriff and his men guarded the doorway of the undertaking establishment with loaded rifles and the crowd later dispersed. All is quiet in the city.

A dispatch from Charlotte, N. C., leads the authorities to believe that Harris was an assumed name, and that the dead negro was James Harvey, of Forest City, Va. The sheriff is on his way from Charlotte to identify the dead negro, should be prove to be Harvey.

SUICIDE EFFORT FOLLOWS FIRE

Woman Despondent Over Losses She Takes Bug Poison.

Augusta, Ga., Nov. 17.—Mrs. Joe Steine, of Warrenton, who is upon a visit to Augusta friends, made a desperate attempt at suicide Thursday afternoon soon after 12 o'clock.

Mrs. Steine was the wife of the heaviest loser in the recent Warreaton fire. She was supposed to be despondent over the great losses, as they had $20,000 worth of property destroyed, with only $6,000 insurance.

She was visiting friends in the city hoping to overcome the strain, but in a fit of despondency she took a lareg dose of bug poison.

The act was observed , and a summons was immediately sent to City Physician McLaws, who, after employing stringent methods, was able to counteract the poison, and Mrs. Stenine is now considered out of danger.

She made a statement to those present, and said she wanted to die, as the work of a lifetime had been consumed in a few moments by flames.

The family is one of the most prominent in Warrenton circles, and is well known over the state.

To Prohibit Bucket Shops.

Decatur, Ala., Nov. 17.—Major W. H Long, Jr., one of the members of the state legislature from this county, has already framed a number of bills which he proposes to introduce in the coming session of the legislature. During the campaign, which was one of the hottest contested ones for nomination to the legislature on account of the dispensary question, Major Long promised the people of this county that if he was elected to the legislature one of the bills that he would introduce and work for its passage would be a bill prohibiting the operation of bucket shops in Alabama. Major Long has already drafted a bucket shop bill which he will introduce in the legislature.

Deep Waterways Association.

St. Louis, Nov. 17.—The final session of the first convention of the Lakes to the Gulf Deep Waterways association was held Friday. The report of the committee on permanent organization was submitted for the consideration of the delegates. Tonight the two days session will formally conclude with a banquet at the Hotel Jefferson at which plates will be laid for 1,003. The speakers will include governors of four states and congressmen who have taken a prominent part in the organization of the deep watreways association.

Hearing Is Completed.

St. Louis, Nov. 17—Five witnesses have been examined in secret hearing by Assistant Attorney General Lightfoot, of Texas, in the taking of depositions relevant to the suit to oust the Waters-Pierce Oil comapny from Texas and the examination of two more witnesses Friday completed the present hearing. Mr. Lightfoot will return to Texas.

Draft of Apprenticeship Seaman.

Newport, R. I., Nov. 17.—The largest draft of apprentice seamen to leave this port in many a season is being prepared for the naval stations at Norfolk, Va., and Port Royal, S. C., where they will be held in readiness for service under Rear Admiral R. D. Vans, and consists of a fine body of men recruited largely from the west.

Chancellor Is Optimistic.

Madrid, Nov. 17.—Th eDiario universal commenting on the speech of Chancellor Von Buelow in the German reichstag Wednesday, expressed the opinion that too much importance should not be attached to the chancellor's optimism, adding that "Germany is the greatest peril to European peace."

THOUSANDS HOMELESS FROM RAGING FLOODS

Are Suffering From Hunger and Exposure.

SIX LIVES HAVE BEEN LOST

Entire State of Washington Scene of Great Desolation and Destruction. All Valley Towns Are Under Water 8 to 20 Feet Deep.

Seattle, Wash., Nov. 17.—Homeless and suffering from hunger and exposure and in hourly dread that the rising waters will overwhelm thousands of residents of the fertile valley lying between Seattle and Tacoma, are camped in the foothills near by with what few provisions and effects they could carry in a hurried flight.

Six deaths have been thus far chronicled as due to the floods which have followed the rapid rise of the rivers in King and Pierce counties. Three of the men who met death in the floods were trying their utmost to prevent log jams that would endanger the residents of the places further down the river.

F. W. Killmer, of Auburn, was the first to lose his life while working on a jam in the White river. Two other loggers who were working for the Decker Lumber company, trying to break down jams, and whose names are not known, were drowned in the Green river, three miles from Auburn.

Black, White, Gren, Cedar, Stuck the Snoqualmie and other streams having their source in the foothills of the Cascade mountains, have risen over night and have flooded thousands of acres of land and caused incalculable damage.

How many farmers' families have lost some member through the rapid advance of the treacherous waters, will not be known until the waters subside.

All the valley towns are under water, the depth ranging from eight to twenty feet. Railroad communication has been cut off and the hamlets and towns cannot be reached except by message over the long distance telephone wires. With the water already standing on the streets at such a depth that it is no longer safe for residents to remain in the first stories of their houses, the men are organizing in each town and either removing the helpless ones to the second stories or carrying them to places of safety.

Will Surprise Prison Comrades.

New York, Nov. 17.—Harry K. Thaw has a surprise in store for his prison comrades. He firmly believes that before Christmas day, he will be free and he has arranged to celebrate his liberation by giving the unfortunates who will be left behind within the prison walls, a feast they will never forget. Thaw intends to have a conference with the prison commission over the affair to find out how far he can go with the celebration under the prison rules. Roger O'Meara, the Pittsburg detective, arrived at the Tombs Thursday with Evelyn Nisbet Thaw. They remained at the cell door for more than an hour. "Harry is very happy," said Mrs. Thaw, "and talks with delight about having his Christmas dinner with me in the Lorrain."

Two Brakemen Killed.

Columbia, S. C., Nov. 17.—Two brakemen named Loyd and Chesney, were killed in a head-on collission between a freight and a work train on the Southern railway near Dent, S. C. Their bodies were burned beyond recognition. Conductor Triplett had a leg broken' and Engineer Salpes and his fireman were injured.

Indians Will Play Vanderbilt.

Nashville, Nov. 17.—If the Carlisle Indians succeed in getting released from their game with the university of Cincinnati on Nov. 24, they will play the Vanderbilt team here on that date. If they are not released from the Cincinnati game the Indians will play the Vanderbilt eleven here on Nov. 22.

ANGERED BY ROOCEVELT.

Negroes Protest at President's Action in Discharging Troops.

Salisbury, N. C., Nov. 17.—At a meeting of the Negro Baptist associations of North Carolina, resolutions denouncing President Roosevelt for discharging three companies of the Twenty-fifth infantry, were adopted.

The body represents a constituency of 160,000. The resolutions "strenuously protest against the unprecedented and arbitrary action of President Roosevelt in punishing the innocent and guilty alike. No one for a moment believes that these companies would have been dishonorably dismissed if they had been composed of white soldiers.

"If extreme measures had been necessary, this present time of tension between the races and of fear, forebodings, uncertainty, unrest and heartaches on the part of the colored people was the most unpropitious that could possibly have been found. The chief executive of a great nation has estranged ten millions of his hitherto ardent admirers and supporters, and it is the voice of the convention that a committee be appointed to confer with similar committees throughout the country to take the steps necessary to have the action of the president reviewed by the highest tribunal of the land."

Two Lawyers Drop Dead.

Nashville, Tenn., Nov. 17.—A Hopkinsville, Ky., dispatch, says: Hon. James C. Hodge, a prominent lawyer, of Smothland, returned to his home in that place Thursday in apparently good health, when at a steamboat landing he shook hands with Hon. John W. Bush, a lifelong friend. Shortly afterwards he fell to the ground, and died almost instantly, before help could reach him. When Lawyer Bush, who had for years practiced law at the same bar, heard of the death of Mr. Hodge, he was deeply affected, and soon after going from his office to his home he also dropped in an unconscious condition to the floor and expired in a few moments. They were both close on to 70 years old.

Narrowly Escaped Asphyxiation.

New York, Nov. 17.—Four members of the crew of the steam yacht Vistor, owned by W. S. Brown, of Pittsburg, John Malenson, steward, B. B. Neal, engineer, Herman Smith, fireman and Charles Amereau, cook, narrowly escaped death by asphyxiation in the forecastle as the yacht lay at Fifty-eighth street, Brooklyn. Malenson, awakened by the screaming of a parrot, reached the outer air and obtaining aid, dragged his companions to the deck of the vessel in time to save their lives. When Malenson appreciated that the parrot had saved the lives of all he went into the forecastle in time to bring to the deck, the bird in a state of semi-consciousness.

Castro Not Seriously Ill.

New York, Nov. 17.—Charles B. Figueredo, consul general of Venezuela, sent the following statement to the newspapers regarding the reported illness of President Castro: "Just received official cable from my government authorizing me to deny published rumors regarding serious illness of General Cypriano Castro, who is in full charge of his official duties."

Will Fight for Wife and Rights.

New York, Nov. 17—"I shall fight for my wife and my rights to the last," said Prince Robert De Broglie, in reply to the cablegram from Paris that his father, Prince Amedee De Broglie, had filed a demand in the Paris courts for the annullment of his son's Chicago marriage to Miss Estelle Alexander, of California.

Penny Sold for $82.

New York, Nov. 17.—A specimen of the first cent struck in the United States mint in 1793 with thirteen links in a circle on the reverse, was sold for $82 at the end of a two-day sale of coins held at the Hotel Bartholdi.

Negro Hanged at Washington.

Washington, Nov. 17.—Charles E. Grant, a negro convicted of killing Eva Barnes, a negro woman, was hanged at the District jail Friday. The murder was committed Dec. 16, 1905.

FRISCO SALOON IS
SCENE OF BA

Two Men Killed and Two O
Injured.

BANDITS STARTED THE TRO

**Masked Robbers Enter and T
Hold Up Men in Saloon with
Results—One of the Bandits
Killed In Duel.**

San Francisco, Nov. 17.
men are dead and two others
and another seriously injure
result of a pistol duel in the at
ed hold-up of a saloon by two
ed robbers.
Shortly before midnight two
with handkerchiefs over their
and revolvers in their hands,
ed the saloon of John O'Con
Sixth and Brannen streets.
All the inmates complied wi
order to hold up their hands,
by the masked men, except
O'Connell, a retired and pen
police officer, who drew his re
and commenced shooting at the
ber near the Sixth street ent
Seeing the gun flash in O'Co
hand, the two robbers began
at the ex-policeman and patro
the saloon at almost the same
ment. When the smoke of the
tle cleared away four men were
on the floor of the saloon, th
them dying and the fourth se
ly injured—O'Connell, with two
lets in his chest, Stephen L
twice in the abdoman, Louis
tour with his jaw torn away by
let, and Michael Kennedy, sh
the ear.
From the Sixth street door a
of blood led across the street
sidewalk opposite the saloon,
was found one of the robbers
the mask still on, dead, with
bullets fired by O'Connell, in
chest.
The second robber escaped.
dead man was identified as
Burke, an ex-convict.
O'Connell died soon after
taken to the Central Emergency
pital, where it is said that Lynch
Delatour, both laborers, canno
cover.
John Byrn was arrested at an
hour Friday morning, believed
the other robber. He answers
description of the second man
gaged in the holdup. A rev
with two empty cartridges that
been recently fired was found
his bed.

No "Brazilian Incident."

Washington, Nov. 17.—There
"Brazilian incident," accordin
Ambassador Nabuco, who arrive
Washington today. Secretary
called at the embassy early for
purpose of expressing the regret
this government for the incident
porting to have occurred in New
Friday. The ambassador told
that he had been merely pres
with a paper containing a lis
questions; that he had declined to
swer them and that was all there
to the motter.

Wheat Yield Decreases.

St. Petersburg, Nov 17.
crop reports received here from
provinces and districts of Russia
the yield of wheat to be 15,198,
000 and rye 38,355,000,000 po
which is 9,928,000,000 pounds
low the average. In several of
interior provinces the peasants
taken to their beds, lying motionl
for days at a time, in order to w
en the pangs of hunger, and mi
their scanty supply of grain with
weed to make more filling the br

Reports Without Foundation.

New York, Nov. 17.—The [illegible]
of Commerce prints an interview
a representative of the Standard
company who, the paper says
with authority. It [illegible]
that the company was [illegible]
voluntarily dissolve and [illegible]
[illegible] "Any report that [illegible]
been taken by the Standard [illegible]
pany to dissolve are [illegible]
foundation. [illegible]
carries its own contrad

THE G. W. HYDE COMPANY'

GREAT INAUGURAL SALE OF

FALL - MERCHANDISE

THURSDAY MORNING, NOV. 15th, our doors opened to the Greatest Sale in the history of the Hyde store; it has months of forethought, careful planning and competent buying, and the stocks are ready. Only long and diplomatic negotia the power of cash and the stalwart courage to buy in large quantities could bring the prices down to the present figure.

THE LARGEST, BEST ASSORTED STOCK IN CENTRAL FLORIDA that must be sold. We bought them to sell and prices we quote you will sure sell them Every item we offer is new and the best that money will buy, and we will sell them at fice prices to show the trade of Alachua County that we carry the greatest stock of good merchandise to be found in this section

Reader, it is positively true that it is a physical impossibility to purchase these goods anywhere near the prices we ask. You be the judge, and we have no doubt but what you will say we give you during this sale the best values you ever bought.

Sale Prices on Dress Goods

The handsomest line of fine Plaids and solid color Dress Goods in the State at Sale prices.

Extra value Chiffon-Finish Broadcloth.

20 pieces 50-inch all-wool cloth, worth $1.25 for every yard, for this Sale ....98c Yard

20 pieces all-wool Flannel, 27-inch, excellent for waists, worth 35 cents, for this Sale.....25c

Great Bargains in Silks

5 pieces 36-inch high lustered Black Taffeta Silk, worth anywhere $1, for this Sale 79c

High-grade Black Taffeta Silk, 36-inch, sold in [illegible] Sale. $1.49 Yard

Fancy Checked and Plaid Silks, 75 and 85c value ....49c Yard

Good Floor Oilcloth ....25 and 40c Yard
Best 8-4 Linoleum, worth $1.........90c Yard
Elegant Lace Curtains......50c to $10.00 Pair

Tremendous Stock Ready-to-Wear Goods and Fine Millinery at Sacrifice Prices

Your first opportunity to buy High-Class Tailored Garments—such a line was never before shown here. We don't expect to make a profit on them this season. Our object is to show you that you can buy them right at your own door; we want to establish the business. Many have shopped the larger cities and come back to buy from us; they say our styles are as good and prices less. Don't judge the garments by the prices quoted; come and see them.

STYLISH MILLINERY BUT NOT STYLISH PRICES

Special prices on Trimmed Millinery and Shapes for this Sale. Big assortments to select from, and we can save one-fourth on any Millinery you want to buy. Children's Caps and Hats of all kinds.

Bargains in Bed Spreads, S and Pillow Cases

72x90 Bleached Sheets worth 50c at
72x90 Bleached Sheets worth 59c at....
81x90 Bleached Sheets worth 65c at.
81x90 Bleached Pepperel Sheets worth
Good Pillow Cases worth 15c at ......
Best Pillow Cases worth 20c at.......

Special Bargains in Table L

58-inch half-bleached Linen Damask 39c yard, for this Sale,.................

64-inch German Damask worth 50c

72-inch Bleached Linen Damask, wo the greatest value we offer ... .

ALWAYS IN THE LEAD WITH BAR
IN COTTON GOODS.

THE EAGERLY-AWAITED MONEY-SAVING EVENT BEGAN THURSDAY, NOV. 15th. Such a matchless array of H Class Bargains is not often thrown your way. A good opportunity to save money. It will pay you to be one of the early comer this Great Sale. Hundreds of good bargains that won't last long at the prices asked for them. Take advantage of this great eve

If you can't come to this Great Sale, write us for what you want.

THE G. W. HYDE COMP'Y

Gainesville, Florida.

We take great p in filling our Mail ders. Try us with

PIPE HAS ARRIVED.

Two Carloads Here, and Force Again At Work On the Sewerage.

Contractor Beeman of the sewerage system, as was stated in The Sun a few days ago, has been very much inconvenienced and delayed on account of the failure of several carloads of sewer pipe to arrive. After an idleness of about ten days, however, the force is again at work, two carloads of piping having come on Thursday.

Contractor Beeman was naturally provoked at the tardiness of delivery. This pipe has been on the road from Birmingham Ala., since October 25, and has caused a serious delay in the work.

We have the Exclusive Agency for the

Blue Ribbon Spring

The Guaranteed Oil-Tempered Spiral Spring. Money Back If Not Satisfied.

Write Us.

GAINESVILLE FURNITURE COMPANY.......

AT THE CHURCHES TODAY.

List of Various Places of Worship, Where Those Desiring May Attend.

Services will be held at the various churches this Sabbath as follows:

First Presbyterian Church, Rev. Thos. P. Hay—Preaching at 10:30 a. m.; subject, "He Came to Himself." Sabbath school at 3 o'clock this afternoon Preaching in the evening at 7:30; subject, "His Hands and His Feet."

First Baptist Church, Rev. S. B. Rogers—Sunday school at 9:30 a. m. Preaching at 10:30 a. m.; subject, "Our Ministry." Sunbeams will meet at 2 o'clock, Junior B. Y. P. U. at 3, and Senior B. Y. P. U. at 6:15 p. m. Preaching at 7:15 p. m.; subject, "The Seeking Man." The pastor will preach at Rocky Point at 3 o'clock this after noon.

Kavanaugh Methodist Church, Rev. T. J. Nixon—Sunday school at 9:30 a. m. Preaching at 10:45 a. m.; subject, "Good News From a Far Country." Junior League at 2:30 p. m. Senior League at 3:30 p. m; subject, "Hospitality;" Leader, W. R. McKinstry. Evening service at 7:15 o'clock, when Dr. Andrew Sledd will preach.

The usual services will be held at Holy Trinity Episcopal and St. Patrick's Catholic churches.

A Pleasant Evening.

Complimentary to her friend, Mrs. C. A. Nichols, who is visiting the city from Lake Butler, Mrs. Theodore Hudgins entertained informally at cards Friday evening. The evening was passed in a most enjoyable manner, and at the conclusion of the game the party repaired to the restaurant of Mr. Hudgins, where an oyster supper had been prepared. In all, those who had the honor of an invitation enjoyed the function immensely, and are under obligations to Mrs. Hudgins for the clever manner in which they were entertained.

There is No Reason

Why your baby should be thin, and fretful during the night. Worms are the cause of thin, sickly babies. It is natural that a healthy baby should be fat and sleep well. If your baby does not retain its food, don't experiment with colic cures and other medicine, but try a bottle of White's Cream Vermifuge, and you will soon see your baby have color and laugh as it should. Sold by W. M. Johnson.

FOREIGN MISSIONARY SOCIETY.

Interesting Program Will Be Rendered At Methodist Church Monday.

The Ladies' Foreign Missionary Society will convene at Kavanaugh Methodist Church at 3 o'clock Monday afternoon. Mrs. J. E. Futch has been selected as leader, and the subject will be "China."

The following interesting program has been arranged for the occasion:

1—Hymn.
2—Bible Reading.
3—Prayer.
4—The Gloria.
5—Remarks by Mrs Futch.
6—Song by Miss Nellie DaCosta.
7—Prayer.
8—Reading by Mrs. J. B Padgett.
9—Song and Violin Obligato by Misses Ruby and Bernice DeLand.
10—Offering.
11—Doxology and Benediction.

Made Happy For Life.

Great happiness came into the home of S. C. Blair, school superintendent at St. Albans, W. Va., when his little daughter was restored from the dreadful complaint he names. He says: "My little daughter had St. Vitus' dance, which yielded to no treatment but grew steadily worse, until as a last resort we tried Electric Bitters, and I rejoice to say, three bottles effected a complete cure." Quick, sure cure for nervous complaints, general debility, female weaknesses, impoverished blood and malaria. Guaranteed by all drug stores. Price, 50c

To The Public:

I am now the sole proprietor of the shop formerly operated by the Baird Hardware Company, and will continue the business at the same old stand. All work will receive my personal attention. No scabs will be employed by me.

THOS. J. McEVOY,
Sheet Metal Worker and Plumber.

P. S.: I refer to my former employers.

THE CIRCUIT COURT.

Adjourned to Monday Morning, When Criminal Docket Will be Taken Up.

The fall term of the circuit court convened at 8:30 o'clock Saturday morning, His Honor Judge Bascom H. Palma presiding.

The case of Geo. Scofield vs. the Seaboard Air Line railway, assumpsit, was called, but owing to the illness of important witnesses who could not be present, the case was continued. The continuance was granted on motion of the attorneys for the plaintiff.

Judge Palma, believing and acting in obediance to the unwritten rules of the court in former terms, did not desire to take up the criminal docket of the court this week, hence ajourned until Monday, when this docket will have attention.

Chapped Hands.

Wash your hands with warm water, dry with a towel and apply Chamberlain's Salve just before going to bed, and a speedy cure is certain. This salve is also unequaled for skin diseases. For sale by all druggists.

Low Rates To Tam

The Seaboard Air Line wi count State Fair, tickets fr ville to Tampa and return a plus 25 cents. Children's rate Tickets will be placed on sa ber 13, 15, 17, 20, 22, 24, 27 an returning to and including 30. Trains leave Gainesvil a. m. and 2 p. m. Morning you in Tampa in time for su Mr. Cobb.

The Great Headache

Bromo-Pep

"Note the Word Pepsi

CURES Headache, In Insomnia, N

On the Spot.

No Opiates. Absolutely

All Druggists', 10c, 25c and

FOR SALE BY
J. W. McCOLLUM & CO., D
Cor E Main and Union Sts., Gain

Christmas Goods

Toys, Dolls, Games
Fancy Novelties - Wholesale and Re

FIREWORKS---We solicit the patronage of the trad

DREW'S BOOK STOR
45-47-49 West Bay
JACKSONVILLE, FLORIDA.

D JURY MAKES
TS PRESENTMENTS

Bulk of Lawlessness to Con-
Weapons and Whiskey.

IN A REWARD

Suggests That a Reward of Be Granted in All Cases of ction to the Arresting Officer. ts Regarding Poor Farm.

grand jury for the fall term of hua county court, which ad- on Friday, has made the fol- presentments:

Honor B. H. Palmer, Judge iding:

your Grand Jury for the fall of our circuit court in and for county, desire to respectfully our thanks to Your Honor and officers of this court for the many extended to us during our tions.

note that the greater portion of committed in this county is ble to the carrying of con- weapons and the sale of in- ing beverages.

suggest that the county com- ers offer to any person report- and furnishing the evidence suffi- to convict any party guilty of legal sale of intoxicating liquors ard of $50; and we make this tion without any reflection upon officer in this county, but on the ary express our congratulations manner in which the law has enforced.

have examined the county jail county and find the same in ent condition.

find the county in good finan- condition and commend our county commissioners for their management of the county's cial affairs. We are, however, to find that the poor and indi- are receiving any material bene- the poor farm as it now stands it is difficult to learn what amount being spent to maintain it; we fore recommend that the county missioners make and publish a re- of the expenses of the poor farm, also that such change be made in agement as will render it suit- for taking care of the poor and in- of the county in a proper man- and if this cannot be done, that it abolished.

We have learned of the death of late State attorney, Hon. B. P. and desire to express to his eaved wife and children our deep- sympathy.

"ALEXANDER A. MCRAE,
"Foreman."

S OF CITY AND COUNTY CONDENSED

Turner of Arredondo, man- of the big Colson farm, was trad- the city yesterday.

Prof. O. M. Tillman and John Sher- of Campville were transacting ness in this city yesterday.

J. N. Craig, agent of the Atlantic Line at Micanopy, was a busi- visitor to this city yesterday.

Position wanted by young man as in dry goods store. Eight years' experience. Address M., care Sun.

drawers will go Monday at cents a pair. Terms spot cash. Only pair to the customer. Get the L. J. Burkhim.

The infant son of Mr. and Mrs. H. Fetch died Saturday. The remains will be shipped to New Hope cemetery, near LaCrosse, where the interment will be held today. Friends of the rents extend sincere sympathy.

DeWitt Hague, the bright young son W. C. Hague of Hague, returned to home yesterday, after a brief visit friends here. DeWitt is destined become one of the leading men of section, as he has been well and properly trained.

The Drew book stores of Jackson- have an advertisement in this to which the attention of our readers is called. This is the leading of its kind in the State, and en- a fine trade. The firm is head- quarters for dolls, toys, games, etc.

The regular weekly meeting of Cen- Lodge, No. 11, I. O. O. F., will be held in Masonic hall Monday evening, when there will be work in the Sec- degree. This will be a roll-call meeting, and refreshments, consisting etc., will be served. A full is desired.

HEATING STOVES

We have the kind that are sure to please and can put them up promptly.

BAIRD Hardware Co.

city from Paradise yesterday. Mr. Thigpin states that the Paradise-LaCrosse road is coming along nicely, having been nearly completed. It will be one of the finest "stretches" in the county, and the material used is durable, and Mr. Thigpin has exercised extraordinary care in the work.

A letter from Jesse H. Goss, formerly of this city but now traveling for the Standard Oil Company in the Northwest, requests that The Sun be sent to his address at Rhinelander, Wis., where he will make his headquarters for the next six months. Mr. Goss' friends will be glad to learn that he is prospering in his new field.

Attention is called to the advertisement of The G. W. Hyde Company, which appears elsewhere in this paper. This company is advertising a grand inaugural sale, which begain last Thursday, the 15th inst., and at which great bargains in all lines are offered. The firm carries one of the largest stocks and most varied lines ever seen in this section of the State, and customers can be satisfied.

Phillip Young of Boston, an important stockholder of the Gainesville and Gulf, and Superintendent J. B. Cutler, left yesterday for Crystal River and other points proposed for the extension of the raad. The party will inspect the work being done, which is progressing nicely. It is confidently believed that the Gainesville and Gulf will be operating trains to Tampa by July of the coming year, if rails for laying can be secured.

Attention is called to the advertisement of T. J. McEvoy, the plumber, tinner and sheet iron worker, which appears in this issue. Mr. McEvoy is regarded as one of the most competent workmen in the State. He has leased the plumbing and tinning department from his former employers, the Baird Hardware Company, and proposes to conduct the business in the same up-to-date manner that has characterized it since its establishment. If you need anything in Mr. McEvoy's line he will appreciate a trial, and guarantees satisfactory work.

A Year of Blood.

The year 1906 will long be remembered in the home of F. N. Tacket of Alliance, Ky., as a year of blood, which flowed so copiously from Mr. Tacket's lungs that death seemed very near. He writes: "Severe bleeding from the lungs and a frightful cough had brought me at death's door, when I began taking Dr. King's New Discovery for Consumption, with the astonishing result that after taking four bottles I was completely restored, and as time has proven, permanently cured." Guaranteed for sore lungs, coughs and colds, at all drug stores. Price, 50c and $1. Trial bottle free.

DOUBLE DAILY SERVICE.

Atlantic Coast Line Will Inaugurate Night Trains on Sunday.

With a desire to accommodate the traveling public, together with the intention of increasing its patronage, the Atlantic Coast Line has decided to inaugurate a double daily service between Jacksonville and St. Petersburg on Sunday, the 18th inst. There will also be a slight change of time in the schedule at present in force. The South bound train as at present will arrive at 12:40 p. m., leaving at 1 o'clock. The North bound will arrive at 3:45 p. m. instead of 3 o'clock.

The new trains to be inaugurated will arrive in Gainesville as follows: South bound 12:55 night; North bound, 4:05 a. m., arriving in Jacksonville at 7:35 a. m. This service will afford the people of Gainesville an excellent opportunity to visit Jacksonville, spending a full day there if desired.

The High Springs-Citra train will have little change of time. The train will leave for High Springs at the usual hour, 11 o'clock, but the time of departure for Citra train will be 4:10 instead of 3:15 in the afternoon.

The night trains between Jacksonville and St. Petersburg will be first-class, carrying Pullman sleepers.

In Time of Peace.

In the first months of the Russia-Japan war we had a striking example of the necessity for preparation and the early advantage of those who, so to speak, "have shingled their roofs in dry weather." The virtue of preparation has made history and given to us our greatest men. The individual as well as the nation should be prepared for any emergency. Are you prepared to successfully combat the first cold you take? A cold can be cured much more quickly when treated as soon as it has been contracted and before it has become settled in the system. Chamberlain's Cough Remedy is famous for its cure of colds and it should be kept at hand ready for instant use. For sale by all druggists.

The Coming "Big Show."

Darwin's theory that man and monkey are allied, finds many new supporters among the visitors to Cole Brothers' United Shows' double menagerie, to be seen Thursday, Nov. 22, in Gainesville. In this mammoth traveling zoo is "Walter," the most amazingly educated orang-outang ever exhibited. Captured in the wilds of South Africa by Cole Brothers' special agents less than eight months ago, "Walter" has been taught to do all that the average young man can, except talk. Unassisted this phenomenally educated brute will dress itself in a tailor-made suit with regulation long trousers, fancy waistcoat and tuxedo; eat with knife and fork; draw pictures upon a blackboard; eat with spoon, knife and fork; operate a miniature automobile as well as impersonating several prominent characters. Scientists everywhere have carefully studied "Walter" and are a unit in declaring the animal the most marvelous ever seen.

PILES CURED IN 6 TO 14 DAYS.

PAZO OINTMENT is guaranteed to cure any case of Itching, Blind, Bleeding or Protruding Piles in 6 to 14 days or money refunded. 50c.

American Humane Association.

Chicago, Nov. 17.—Tears and hysterical denials on the part of women delegates, who had heard themselves called "Barbarians and murderesses" marked the close of the convention of the American Humane Association Thursday night. For half an hour the women had listened patiently while a speaker denounced the wearing of furs and bird carcasses. Adornment of such character was evident in all parts of the hall.

White Caps in Tennessee.

Nashville, Tenn., Nov. 17.—The Whitecaps have made their appearance at Dresden, Tenn. They visited a negro restaurant there Thursday night, stoned the place, broke out all the windows and compelled the inmates to flee. A notice previously placed on the door telling Peter Gardner, the proprietor, to close the house, was unheeded. On the notice was a picture of a tree with a negro hanging from a limb. The restaurant has born an unsavory reputation.

Your Hair Contrary?

Is it inclined to run away? Don't punish it with a cruel brush and comb! Feed it, nourish it, save it with Ayer's Hair Vigor, new improved formula. Then your hair will remain at home, on your head, just where it belongs. An elegant dressing.

OLD SORES OFTEN LEAD TO CANCER

Whenever a sore or ulcer does not heal and shows signs of becoming chronic, it should arouse suspicion, because many of these places lead to Cancer. It may appear as an ordinary sore at first, and is given treatment as such, with some simple salve, wash or plaster, with the hope that the place will heal, but the real seat of the trouble is in the blood and cannot be reached by external remedies, and soon the sore will return. After awhile the deadly poison begins to eat into the surrounding flesh and the ulcer spreads rapidly, becoming more offensive and alarming until at last the sufferer finds he is afflicted with Cancer. Cancerous ulcers often start from a boil, wart, mole or pimple, which has been bruised or roughly handled, showing that the taint is in the blood, perhaps inherited. Another cause for non-healing ulcers and sores is the remains of some constitutional disease or the effects of a long spell of sickness. S. S. S. goes down to the very root of the trouble and cures so thoroughly that there is never any sign of the trouble in after years. As soon as the system gets under the influence of S. S. S. the place begins to improve, the discharge gradually grows less, the inflammation leaves, the flesh resumes its healthy color, and soon the sore is well, because every vestige of the cause has been removed from the blood. Book on sores and ulcers and medical advice without charge. THE SWIFT SPECIFIC CO., ATLANTA, GA.

I was suffering greatly from a cancerous ulcer on my left breast, which had begun to eat, and at times would discharge very offensive matter. I knew the trouble was hereditary as an only sister, my mother and two of her sisters died of Cancer. I am fully satisfied I would have gone the sameway but for S. S. S., which cured me.
Belton, Mo. MRS. J. CASSELL.

S.S.S.
PURELY VEGETABLE.

CLYDE LINE

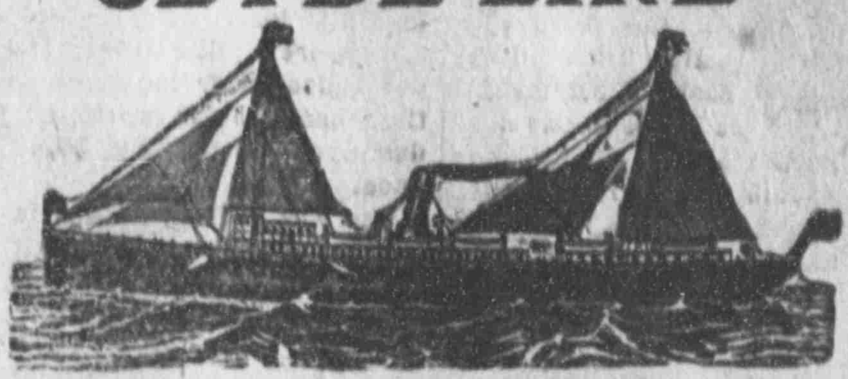

FOUR SAILINGS EACH WEEK
BETWEEN
Jacksonville and New York,
Calling at CHARLESTON, S. C., both ways.

The Finest Steamships in the Coastwise Service
Clyde New England and Southern Lines
Freight Service Between JACKSONVILLE, BOSTON and PROVIDENCE and All Eastern Points, Calling at Charleston both ways.

SEMI-WEEKLY SAILINGS
Southbound....From Lewis' Wharf, Boston
Northbound....From Foot of Catherine st., Jacksonville

Clyde St. Johns River Line
Between JACKSONVILLE and SANFORD
Stopping at Palatka, Astor, Beresford (DeLand), and Intermediate Landings on St. Johns River.

STEAMER
CITY OF JACKSONVILLE"
Is appointed to sail as follows: Leave Jacksonville Sundays, Tuesdays and Thursdays, 3:30 p. m. Returning, leave Sanford Mondays, Wednesdays and Fridays, 9:30 a. m.

Southbound. Read down.	SCHEDULE	Northbound Read up.
Leave 3:30 pm	Jacksonville	Arrive 2:00 am
8:45 pm	Palatka	Leave 8:00 pm
3:00 am	Astor	3:30 pm
	Beresford (DeLand)	1:00 pm
Arrive 8:30 am	Sanford	9:30 am
10:00 am	Enterprise	10:00 am

GENERAL PASS. AND TICKET OFFICE, 122 W. BAY ST., JACKSONVILLE
F. M. IRONMONGER, JR., Asst. Gen. Pass. Agt., 122 West Bay st., Jacksonville, Fla.
W. G. COOPER, Jr. Freight Agent, C. P. LOVELL, Superintendent
Foot of Hogan street, Jacksonville, Fla.
A. C. HAGERTY, Gen. East'n Pass. Agt., New York. CLYDE MILNE, Gen. Frt. Agt., New York
THEO. G. EGER, Vice-President and General Manager.
General Office: Pier 36 North River. Branch, 290 Broadway, New York

Take The Atlantic Coast Line
FOR ALL EARTHLY POINTS
North Via Dupont or Jack'nville * East Via Dupont or Jacksonville South Via P. & O. Steamship Line West Via Dupont, or Jack'ville and Montgomery
Rapid Transit and Unsurpassed Service
Time Table in effect July 29, 1906.

Depart For	GAINESVILLE	Arrive From
3:50 p m Daily x Sun	High Springs and Intermediate Points	7:25 a m Daily x Sun
1:00 p m Daily	Ocala, Leesburg and Tampa, and Intermediate Points	2:55 p m Daily
3:00 p m Daily	Jacksonville. North, East and West	12:40 p m Daily
11:00 a m Daily	High Springs, Waycross, Savannah, Brunswick, Albany, Atlanta, all Points North, East West	3:10 p m Daily
3:15 p m Daily	Rochelle, Micanopy and Citra	10:05 a m Daily
12:40 p m Daily	Palatka	2:55 p m Daily

* Interchangeable Mileage Tickets, good over 12,000 miles of among the principal railways in the Southern States, are on sale by the principal agents.
Through Pullman sleeper Port Tampa to New York, via Atlantic Coast Line; also via Atlantic Coast Line and Southern Railway.
For complete information, call on
J. A. GOODWIN, Ticket Agent, Gainesville.
Address:
FRANK D. BOYLSTON, Dis. Pass. Agt., W. D. STARK, Trav. Pass. Agt.
138 W. Bay st., Astor Building, Jacksonville, Fla.
W. J. CRAIG, Passenger Traffic Manager, Wilmington, N. C.
T. C. WHITE, General Passenger Agent.

Advertise in THE SUN

HIGH SCHOOL NOTES.

BY SUN'S SPECIAL REPORTER.

The enrollment has now reached 467—212 boys and 255 girls.

Tardiness is gradually decreasing; but it is doubtful if any grade will be able to get that half-holiday this month.

We were entertained Monday m[illegible]ing at chapel exercises by a be[illegible] violin and piano selection by [illegible] and Bernice DeLand. They were compelled to respond to an encore.

We have had a number of visitors this week, which of course pleased us. On Tuesday morning Capt. Lynch, principal of the Jasper Normal, w[illegible] with us at chapel exercises, and gave us a fine and interesting talk. The Captain will always receive a warm welcome. Wednesday we were honored by a visit from Mr. Hamrich, a Confederate Veteran from West Florida Thursday Mrs. Evans and her sister attended chapel exercises.

The Euclion Literary Society had an interesting meeting Friday, and discussed the question of single sessions for city schools. The decision was in favor of a single session.

Ruth Doig, of the Sophomore class, has been absent this week on account of illness. She has been greatly missed, as she is a general favorite with her class.

The Freshman class are wondering what has become of Conyers Waugh.

Our singing is improving considerably since we got our new books. We have already learned three new songs.

Mr. McBeath has asked The Sun to call the attention of the parents of the city to "Regulation 22," which may be found on page 28 of the "Course of Study and Rules and Regulations for Alachua County Public Schools" adopted by the Board of Public Instruction Oct. 8, 1905, and which reads as follows: "Regulation 22—Pupils of Alachua county public schools are forbidden to smoke cigarettes upon the school grounds, or on the way to or from school. Any pupil violating this regulation must be instantly suspended from school, and the fact of suspension at once reported to the County Superintendent. Teachers are directed to call the attention of their pupils to this regulation."

Be Charitable

To your horses as well as to yourself. You need not suffer from pains of any sort—your horses need not suffer. Try a bottle of Ballard's Snow Liniment. It cures all pains. J. M. Roberts, Bakersfield, Mo., writes: "I have used your Liniment for ten years and find it to be the best I have ever used for man or beast." Sold by W. M. Johnson.

Pugilist Dies of Injuries.

Grand Rapids, Nov. 17.—Mike Ward, the pugilist, of Sarnia, Ont., died Friday as the result of a knockout in a fight Thursday night with Harry Lewis, of Philadelphia.

Baby wont cry if you give Him BALLARD'S HOREHOUND SYRUP.
Pleasant to take, rapid results. Contains nothing injurious.
CURES COUGHS, COLDS, CROUP, SORE THROAT, WHOOPING COUGH AND ALL PULMONARY DISEASES.
Mrs. J. C. Jenkins, Denver, Colo., writes: "I can't say enough for Ballard's Horehound Syrup. It has cured my baby of the croup and my children of severe Coughs. I know no better medicine."
25c, 50c and $1.00
Ballard Snow Liniment Co.
ST. LOUIS, MO.

Sold and Recommended by W. M. JOHNSON, Gainesville.

MOZLEY'S LEMON ELIXIR
The Ideal Laxative.
There are no unpleasant effects from MOZLEY'S LEMON ELIXIR, but its action is thoroughly effective. It regulates the Liver, Stomach, Bowels and Kidneys, cleanses the system of all impurities, but does not gripe or produce the least unpleasantness. MOZLEY'S LEMON ELIXIR, unlike other laxatives, has a most pleasing taste, children even beg for it. 50 cents and $1.00 per bottle.
AT ALL DRUG STORES.

Lundy Caught; Mob Feared.

Sparta, Ga., Nov. 17.—Sheriff Berry has received a telegram to meet the 2 o'clock train with deputies. Deputy Sheriff DeLoach, of Putnam county, had succeeded, after desperate resistance, in arresting Jeff Lundy at some point on the Georgia road. This is the negro desperado who several days ago shot a prominent young man of this county. Lundy was severely injured by shots made necessary by his resistance. It was decided by those having him in charge to leave him in Warrenton on account of his condition and from fear that he might be in further danger from the friends of the young man he murdered. There was a reward of $150 for his arrest.

G.B.Burhans Testifies After Four Years

G. B. Burhans of Carlisle Center, N. Y., writes: "About four years ago I wrote you stating that I had been entirely cured of a severe kidney trouble by taking less than two bottles of Foley's Kidney Cure. It entirely stopped the brick dust sediment, and pain and symptoms of kidney disease have disappeared. I am glad to say that I have never had a return of any of those symptoms during the four years that have elapsed and I am evidently cured to stay cured, and heartily recommend Foley's Kidney Cure to anyone suffering from kidney or bladder trouble." J. W. McCollum & Co.

Died of Hydrophobia.

Concord, Ga., Nov. 17.—Charley Bransford, a young farmer, who lived 2 miles west of town, died of hydrophobia. On Sept. 17, while riding a bicycle on the public road near the town, he met a large black dog which, after passing him, turned and attacked him. He grappled with the dog and was in the act of cutting its throat when it escaped him. He went to the Pasteur institute in Atlanta and took treatment there, but was taken ill several days ago with the above result. He leaves a wife and four children to mourn his death.

Always Was Sick.

When a man says he always was sick, troubled with a cough that lasted all winter—what would you think if he should say he never was sick since using Ballard's Horehound Syrup? Such a man exists. Mr. J. C. Clark, Denver, Colorado, writes: 'For years I was troubled with a severe cough that would last all winter. This cough left me in a miserable condition. I tried Ballard's Horehound Syrup and have not had a sick day since. That's what it did for me.' Sold by W. M. Johnson.

May Establish National Organization

St. Louis, Nov. 17.—The first annual convention on the west side of the Mississippi river of the Anti-Saloon League of America will be held here next week and a preliminary conference of the state superintendents and workers of the League is being held here. The question of the establishment of a national organization is one of the important matters before the convention, and a committee of five was appointed to consider the question and make a report which will be recommended to the convention next week.

Sells More of Chamberlain's Cough Remedy Than of All Others Put Together.

Mr. Thos. George, a merchant at Mt. Elgin, Ontario, says: "I have had the local agency for Chamberlain's Cough Remedy ever since it was introduced into Canada, and I sell as much of it as I do of all other lines I have on my shelves put together. Of the many dozens sold under guarantee, I have not had one bottle returned. I can personally recommend this medicine as I have used it myself and given it to my children and always with the best of results." For sale by all druggists.

Bet on Launching Ship.

Tokio, Nov. 17.—An extraordinary story is current here of bets having been laid by foreigners in Yokohama against successful launching of the battleship Satsuma at Yokosuka and of attempts to make the launching a failure. About $500,000 is said to have been wagered at odds of 7 to 3 against a successful floating of the warship and workmen, formerly of Yokohama, are reported to have been bribed to place impediments in the slip. The detection of these the day before the launching, it is added, led to the discovery that a workman had actually been arrested, but his examination with the view of ascertaining whether he was connected with the alleged betting syndicate has thus far been inconclusive.

No Case of Pneumonia on Record.

We do not know of a single instance where a cough or cold resulted in pneumonia or consumption when Foley's Honey and Tar had been taken. It cures coughs and colds perfectly, so do not take chances with some unknown preparation which may contain opiates, which cause consumption, a condition that retards recovery from a cold. Ask for Foley's Honey and Tar and refuse any substitute offered. J. W. McCollum & Co.

Returns with Sick Son.

Montgomery, Ala., Nov. 17.—Congressman A. A. Wiley arrived here Friday from Cuba, bringing with him Lieutenant Noble J. Wiley, of the United States army, his son, who has been ill at Havana with yellow fever, the latter being able to walk about. Congressman Wiley was the guest of Governor Magoon, at the palace.

Croup.

A reliable medicine and one that should be kept in the home for immediate use is Chamberlain's Cough Remedy. It will prevent the attack if given as soon as the child becomes hoarse, or even after the croupy cough appears. For sale by all druggists.

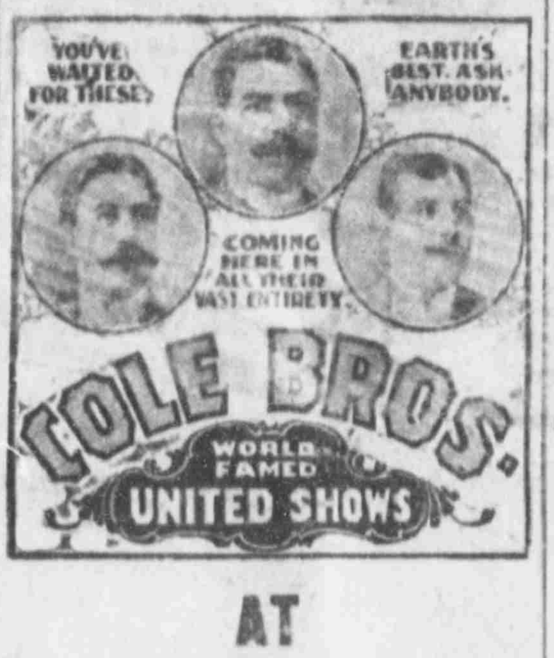
YOU'VE WAITED FOR THESE?
EARTH'S BEST. ASK ANYBODY.
COMING HERE IN ALL THEIR VAST ENTIRETY.
COLE BROS.
WORLD FAMED
UNITED SHOWS

AT GAINESVILLE
Thursday,
November 22.
3 BIG RINGS | 3 HUGE STAGES
3 MENAGERIES | 3 HIPPODROMES
3 REGAL EQUINE FAIRS
1100 People, Horses and Rare Animals.
All the World's Most Noted and Daring Male, Female and Brute Performers.
SPANNING DEATH'S ARCH AWHEEL
BY A CHARMING YOUNG LADY.
The Highest Priced, Most Thrilling Free Out-Door Attraction ever known.
An Audacious, Reckless, Fool-Hardy French Beauty.
SHE FLIRTS TWICE DAILY WITH DEATH.

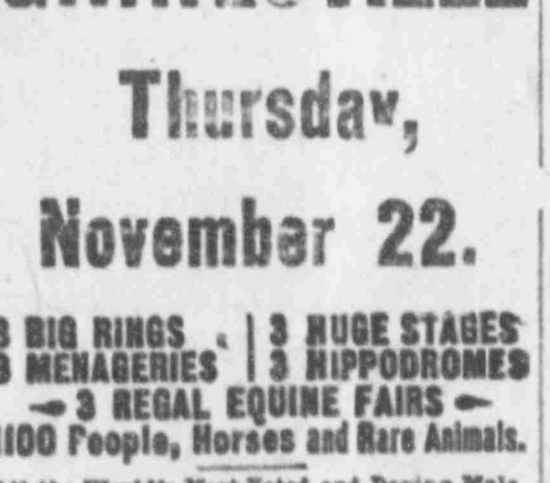

Immediately after Parade and again at 6:30 P. M.
BUT ONE OF THE COUNTLESS FASCINATING
Super-Sensational, EXCLUSIVE FEATURES.
Giving you more than you ever before got or ever dreamed of getting.
Wonderful Equestrians, Aerialists, Gymnasts and Acrobats, Marvelous Leapers, Tumblers and Bicyclists, Famous Artists and
-41-REALLY FUNNY CLOWNS-41
EDUCATED ELEPHANTS, PONIES, DOGS AND OTHER VALUABLE ANIMALS.
OUR TRIPLE MENAGERIES
Comprise the Largest Zoos Extant and contains the Only Wild Black Camel ever exhibited together with all the Globe's strangest, most curious specimens of Animal Life from Earth, Air and Sea.
COME TO TOWN EARLY AND WITNESS THE GLORIOUS, MAJESTIC, BRILLIANT, ILLUSTRIOUS, IMPOSING, GRAND,
FREE STREET PARADE
AT 10 A. M. RAIN OR SHINE.
2-PERFORMANCES DAILY-2
At 2 and 8 p. m., Doors open 1 and 7 p. m.

Have You A Cold Room
In most houses there is a room without proper heating facilities—to say nothing of chilly hallways. Even though the heat of your stoves or furnace should be inadequate to warm the whole house there need not be one cold spot if you have a
PERFECTION Oil Heater
(Equipped with Smokeless Device)
It will heat a room in no time and will *keep* it warm and cozy. Operated as easily as a lamp and perfectly safe. Wick cannot be turned too high or too low. Gives no smoke or smell because fitted with unique smokeless device. Can be carried about, which cannot be done with an ordinary stove. The Perfection Oil Heater is superior to all other oil heaters and is an ornament to any home. Made in two finishes—nickel and japan. Brass oil fount beautifully embossed. Holds four quarts of oil and burns nine hours. Every heater warranted. If not at your dealer's write nearest agency for descriptive circular.
THE Rayo Lamp is the safest and best all-round household lamp. Made of brass throughout and nickel-plated. Equipped with latest improved burner. Every lamp warranted. An ornament to any room whether library, dining-room, parlor or bedroom. Write to nearest agency if not at your dealer's.
STANDARD OIL COMPANY, Incorporated.

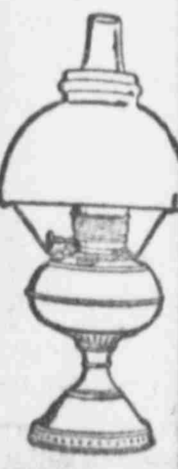

PERRY M. COLSON, Pres. J. W. BLANDING, Vice-Pres. B. R. COLSON, Sec.
ALACHUA COUNTY
ABSTRACT COMPAN
INCORPORATED.
Gainesville, Fla.
"The Title Is the First Consideration."
We do an exclusive Abstract business with facilities for imparting
INFORMATION concerning the Title to any and all lands in Alachua
ALL BUSINESS TRANSACTED PROMPTLY.

ABSTRACT & REALTY COMPA
[Incorporated]
E. E. VOYLE, MGR.
Abstracts of Title and full information furnished regarding lands in county. Our manager has lived in this county thirty years and is thoroughly conversant with land titles.
E. E. VOYLE,
FIRE, ACCIDENT, BURGLARY AND INDEMNITY INSURANCE. senting a number of prominent American and English companies.
REAL ESTATE AND CITY LOANS.
Gainesville : : Florida

JAS. M. GRAHAM, President H. E. TAYLOR, Cashi
GEO. W. HYDE, Vice-President LEE GRAHAM, Asst. Cashi
THE FIRST NATIONAL BAN
OF GAINESVILLE.
THE ONLY NATIONAL BANK IN ALACHUA
Capital........ ....$50,000 00
Surplus and Undivided Profits... 30,000 00
Does exclusively a banking business, with facilities equal to any bank in the State the accounts of Farmers, Merchants, Corporations, etc. Interest allowed by special arrangement. All business transacted promptly.
H. E. TAYLOR, Cashi

Fay-Sholes Typewrite
ACKNOWLEDGED THE BEST MACHINE ON THE MARKE
UNIVERSAL KEYBOARD | Has Tabulat —ON— Every Machin
Lightest Shift! Lightest Running! The Champion Speed Writers of the World Use the Fay-Sholes. More Fay-Sholes in use in Gainesville than any other machine.
For Sale by....
THE SUN, Gainesville, Fl

DAILY Sun

the Post Office at Gainesville, Fla., second-class mail matter.

BARY......Editor and Publisher.

......City Editor.

WITT...., Supt. Composing Rooms.

OFFICE: PORTER BLOCK.
Main Street, S. TELEPHONE 43-2

SUN, published every morning exday, delivered by carrier in the city, or any part of the United States, postage $4 a year; $2.50 six months; $1.25 three 50 cents for five weeks—strictly in

notices in local column 10 cents a line insertion, and 5 cents for each additional

display advertising made known on

Twice-a-Week Sun is an eight-page, forty-paper, published every Monday and and contains all the news of the local, State and general, and will be postage free, to any part of the United Canada, for $1.00 a year—in advance.

Advertising bills become due after first insertion of advertisement, unless otherwise stated in contract. Parties not known to us required to pay for advertising in advance. Address, THE DAILY SUN,
GAINESVILLE, FLA.

announcement that a charter been requested from the city for construction and operation of an trolley line is but another in the wheel of prosperity for Gainesville. Realizing the tendency grow and the rapid strides of commercial advancement, the promoters this enterprise have concluded that trolley system for Gainesville would only prove a big convenience, but paying investment, and in the event the charter is granted, it has promised that the system will be operation within three months. Gainesville is forging ahead, and at present rate it will not be long bethis city will be fifth in rank in State in population and impor-

Don't be afraid to do your duty besome one ridicules or opposes A man who has opinions of his and the courage to advocate them be sure to have opposition in this because he runs across or conto other people's opinions; but keep right ahead if your cause is and your conscience clear. Don't about what other people will life is too short for that. Some abuse you through envy, other the want of principle and some bethey honestly differ from you; if you keep right on openly, manly and intelligently, and with your proper dignity of character, honesty purpose and self-respect, those who differ from you will respect your opin-

Now, that all conventions are over—Gainesville has been blessed with —let every citizen put his shoulder to the wheel and help make Gainesville what every citizen desires the most up-to-date interior city in Florida. The improvements now being made and contemplated will accomplish this, and it is the duty of every resident to render every assistance possible in carrying out the work.

The duke of Marlborough must be a highly objectionable and unpleasant person if it is worth $100,000 a year to be rid of him.

There are nearly 250 miles of asphalt pavement in Chicago. Half the streets of the city have no pavement of any kind.

Brains will accomplish more than luck. Have you a good supply of the former?

An army officer and his five children are living in New York on $3 a week.

One million and a quarter of men are occupied in digging coal for the world.

We need less advice on how to get $100, and more on how to hold one.

There are 418 stenographic systems in use in the civilized world.

The cost of London government is seventeen millions yearly.

Mistakes are often good object lessons.

Good help never need be watched.

Holland has 900 miles of canals.

SERMONETTES

It can never be too late to hope.

A skimping economy will never pay.

Vain regrets are but the waste of days.

Only the intense poise brings serenity.

Stop a trifle beyond the surging crowds.

Some men have pinched their views of life.

Don't sell your ideals to the highest bidder.

A university diploma is not a metal insurance policy.

There is nothing between you and God but yourself.

Go clean around the man that is smaller than his dollars.

Money, with no character behind it, is always a dangerous force.

You measure strength at the weakest point. Don't forget that.

Everyone has within him the element of mastery. Believe it.

Sometimes leading "the simple life" makes us entirely too simple.

Often the serious view of life is a vice—it finds its rise in greed.

Doing the work of the present hour faithfully is a noble conception.

There can be no lofty attainment without the cost of heart blood.

The real man is the watch-dog of his money, his secrets, and his temper.

Most of us want to play with the spoon before we take our medicine.

The dividend you get from any worthy achievement is what it actually costs.

Don't look for the halo of martyrdom if you can be successful without it.

You do not need to know the reason for things in your life that seem so strange.

Shut the door of memory. That terrible day is dead. Why court the gruesome skeleton?

Great things are sometimes reached by small men, but great men always reach small things.

This must be a sad old world to the man that believes that goodness is not forever in the ascendancy.

There is nothing between you and your fellow man but the merest delusions. How widely they separate us!

No wonder the witch can read character in the palm of the hand. It had much to do with the building of it.

One log will not burn alone. Neither can the heart forsake and survive. Humanity is not built for the solitary life.

If you would get in on "the ground floor"—if you would listen to the "ticker" of the ages—put your ear to the bosom of a child.

Some people seem so set apart for ministry to others that they appear to have no opportunity to be ministered unto. However, they are but few.

No man has the right to judge the act of another unless he has the same view-point. He must stand within the range of the very motive that inspired the act.

However much the sponge soaks up, it's no good unless you can squeeze the water out. Many a collegian's mind is nothing in the world but an old dry sponge.

What an age this is! Everybody straining for the ground floor; everybody pulling for advance information; everybody trying to get a peep behind the scenes.

Oh that vacant space where our loved ones used to stand! Nothing else can fit that horrible niche in our vision. That awful chasm will never close and be no more to us.

There are songs unsung to harp or lute. The rythmic years of a loving ministry work out a refrain that shall be caught up by the choirs that linger along the shoreless seas.

There are better ways. George Macdonald said: "If, instead of a gem, we should cast the gift of a lovely thought into the heart of a friend that would be giving as the angels give."

There is a waste that enriches. The sea is prodigal with her waves; yet no luster from the star is lost. Not one drop is missing from the tides. Our opulence is held in trust for others.

How's This?

We offer one hundred dollars reward for any case of catarrh that cannot be cured by Hall's Catarrh Cure.

F. J. CHENEY & Co., Toledo, O.

We, the undersigned have known F. J. Cheney for the last 15 years, and believe him perfectly honorable in all business transactions and financially able to carry out any obligations made by his firm.—WALDING, KINNAN & MARVIN, Wholesale Druggists, Toledo, O.

Hall's Catarrh Cure is taken internally, acting directly upon the blood and mucous surfaces of the system. Testimonials sent free. Price 75c per bottle. Sold by all druggists.

Take Hall's Family Pills for constipation.

State Fair at Tampa.

On account of the Florida State Mid-Winter Fair at Tampa, Nov. 14th to 29th, the Atlantic Coast Line Railway will sell tickets for one fare plus 75 cents (including admission coupon) for the round trip. These tickets will be on sale from points north and west of Archer, Gainesville, Rochelle, Hawthorn and Palatka, including these points, Nov. 13, 15, 17, 20, 22, 24, 27 and 29th. From points south of the above points and not including them Nov. 14th and daily thereafter except Saturday and Sunday up to and including all trains scheduled to arrive in Tampa before noon of Nov. 29th. Final limit leaving Tampa Nov. 30th.

The Tampa Fair this year will be on a much larger scale than heretofore and large crowds will go from all points in this and other States. It will be an excellent opportunity to meet old friends and renew pleasant acquaintances.

Full information can be had from all Atlantic Coast Line agents or from Frank C. Boylston, District Passenger Agent, Atlantic Coast Line, Jacksonville, Fla.

Seaboard Parlor Cars.

The Seaboard Air Line operates buffet parlor cars between Waldo and Tampa on train leaving Waldo that connects with the morning train from Gainesville.

PILES

"I have suffered with piles for thirty-six years. One year ago last April I began taking Cascarets for constipation. In the course of a week I noticed the piles began to disappear and at the end of six weeks they did not trouble me at all. Cascarets have done wonders for me. I am entirely cured and feel like a new man." George Kryder, Napoleon, O.

Best For The Bowels
Cascarets
CANDY CATHARTIC
THEY WORK WHILE YOU SLEEP

Pleasant, Palatable, Potent, Taste Good, Do Good, Never Sicken, Weaken or Gripe, 10c, 25c, 50c. Never sold in bulk. The genuine tablet stamped CCC. Guaranteed to cure or your money back.
Sterling Remedy Co., Chicago or N.Y. 593
ANNUAL SALE, TEN MILLION BOXES

Stanton Foundry & Machine Co., Inc.
PALATKA, -:- FLORIDA.
—Manufacturers of—
Iron and Brass Castings and Machinery, Grate Bars, Phosphate Castings, Railroad and Mill Castings and Repairs
CAST EVERY DAY.
Our machine shop facilities second to none in the state. SEND US YOUR ORDERS.

ORINO
Laxative Fruit Syrup
Pleasant to take
The new laxative. Does not gripe or nauseate. Cures stomach and liver troubles and chronic constipation by restoring the natural action of the stomach, liver and bowels.
For Sale by J. W. McCollum & Co.

BIG G
CURES in 1 to 5 days. Guaranteed not to stricture. Prevents Contagion. THE EVANS CHEMICAL CO. CINCINNATI, O. U.S.A.

MEN AND WOMEN.
Use Big G for unnatural discharges, inflammations, irritations or ulcerations of mucous membranes. Painless, and not astringent or poisonous.
Sold by Druggists, or sent in plain wrapper, by express, prepaid, for $1.00, or 3 bottles $2.75. Circular sent on request.

PATENTS
PROCURED AND DEFENDED. Send model, drawing or photo. for expert search and free report. Free advice, how to obtain patents, trade marks, copyrights, etc., IN ALL COUNTRIES.
Business direct with Washington saves time, money and often the patent.
Patent and Infringement Practice Exclusively.
Write or come to us at
523 Ninth Street, opp. United States Patent Office,
WASHINGTON, D. C.
C. A. SNOW & Co.

WINCHESTER
"NUBLACK"
Loaded Black Powder Shells
Shoot Strong and Evenly,
Are Sure Fire,
Will Stand Reloading.
They Always Get The Game.
For Sale Everywhere.

SEABOARD
Air Line Railway
....FOR....
Savannah, Columbia, Camden, Southern Pines, Raleigh, Richmond, Washington, Baltimore, Philadelphia, New York.

Two Elegant Trains Daily.
Seaboard Express.
Seaboard Mail.

MODERN - PULLMAN - EQUIPMENT
Only Line Operating
Daily Through Pullman Sleepers from Jacksonville to New Orleans

For full information and sleeper reservations call on any agent Seaboard or write S. C. BOYLSTON, Jr., Assistant General Passenger Agent,
JACKSONVILLE, FLORIDA.

SOUTHERN RAILWAY

N. B.—The following schedule figures are published only as information and are not guaran

TWO VESTIBULE TRAINS EAST		NO. 34	NO. 30
Lv Jacksonville	So. Ry	9 [illegible]	7 55p
Lv Jessup	So. Ry	[illegible]	10 40p
Lv Savannah	So. Ry	[illegible]	12 15a
Ar Columbia	So. Ry	6 55p	6 00a
Ar Charlotte	So. Ry	10 05p	9 55a
Ar Greensboro	So. Ry	[illegible]	12 51p
Ar Danville	So. Ry	[illegible]	[illegible]
Ar Richmond	So. Ry	6 [illegible]	[illegible]
Ar Lynchburg	So. Ry	[illegible]	4 [illegible]p
Ar Charlottesville	So. Ry	6 [illegible]	6 [illegible]p
Ar Washington	So. Ry	9 [illegible]	9 40p
Ar Baltimore	P. R. R.	[illegible]	11 [illegible]p
Ar West Philadelphia	P. R. R.	[illegible]	[illegible]
Ar New York	P. R. R.	4 [illegible]	6 [illegible]

THROUGH "THE LAND OF THE SKY"		NO. 29
Lv Jacksonville	So. Ry	7 55p
Lv Savannah	So. Ry	[illegible] 15a
Ar Columbia	So. Ry	6 00a
Ar Asheville	So. Ry	1 50p
Ar Hot Springs, N. C.	So. Ry	3 37p
Ar Knoxville	So. Ry	6 00p
Ar Louisville	So. Ry	8 50a
Ar St. Louis	So. Ry	6 13p
Ar Cincinnati	Q. & C.	8 [illegible]

Excellent Dining Car Service on All Through Trains.

NORTH AND WEST		NO. 1
Lv Jacksonville	So. Ry	7 45p
Lv Jessup	So. Ry	10 30p
Ar Macon	So. Ry	3 50a
Ar Atlanta	So. Ry	5 20a
Ar Rome	So. Ry	7 30a
Ar Dalton	So. Ry	8 20a
Ar Chattanooga	So. Ry	9 45a
Ar Lexington	Q. & C.	5 30p
Ar Cincinnati	Q. & C.	7 40p
Lv Cincinnati	C., H. & D.	8 45p
Ar Chicago	[illegible]	7 10a
Lv Cincinnati	[illegible]	8 [illegible]p
Ar Chicago	[illegible]	7 [illegible]
Lv Cincinnati	C., H. & D.	8 [illegible]
Ar Chicago	Monon	7 [illegible]a
Lv Cincinnati	C. H. & D.	9 45p
Ar Toledo	[illegible]	5 20a
Ar Detroit	[illegible]	7 [illegible]a
Lv Cincinnati	Big Four	9 50p
Ar Cleveland	Big Four	6 45a
Lv Lexington	So. Ry	[illegible]
Ar Louisville	So. Ry	8 10p
Ar St. Louis	So. Ry	7 [illegible]
Ar Anniston	So. Ry	10 [illegible]a
Ar Birmingham	So. Ry	12 01p
Ar Memphis	Frisco	8 05p
Ar Kansas City	Frisco	9 [illegible]a
[illegible]		8 [illegible]a
Hot Springs		9 [illegible]a

No. 34—"New York and Florida Express." Daily Pullman Drawing Room Sleeping Car Port Tampa and Jacksonville to New York.

No. 30—"Washington and Florida Limited." Daily Pullman Drawing Room Sleeping Car, Jacksonville to New York, Dining Car.

No. 29—Daily Pullman Drawing Room Buffet Sleeping Car between Jacksonville, Hendersonville, Asheville, Hot Springs, Knoxville and Cincinnati.

No. 15—Florida Limited—Daily Solid Vestibuled Trains. Through Day Coaches and Pullman Drawing Room Sleeping Cars, Jacksonville to Atlanta, Chattanooga and Cincinnati. Also Pullman Sleeping Car Jessup to Colorado Springs, Col., via Birmingham, Memphis, Kansas City.

JAS. FREEMAN, District Passenger Agent, 108 West Bay St., Jacksonville, Fla.
S. H. HARDWICK, P. T. M. W. H. TAYLOE, G. P. A. G. B. ALLEN, A. G. P. A.

ATLANTIC COAST LINE
THROUGH SERVICE...
NO CHANGE (except what you leave with the Agent) Between JACKSONVILLE, OCALA and GAINESVILLE.
Full information may be obtained from
J. A. GOODWIN, Ticket Agent.

IMPROVED SERVICE.

Atlantic Coast Line Will Inaugurate Pullman Service South.

Effective Sunday, Nov. 18th, the Atlantic Coast Line will inaugurate night train service between Jacksonville, St. Petersburg and intermediate points. This train will have a sleeping car leaving Jacksonville at 9:20 p. m., making all evening connections, arriving in St. Petersburg at 8:30 the next morning. This sleeper will be returned to Jacksonville, reaching Jacksonville at seven, first train arriving in Jacksonville 20th

Effective November 12th the Atlantic Coast Line will inaugurate through sleeping car service on trains 21 and 83; train 21, leaving Jacksonville at 9 p. m., making all evening connections, arriving at Ft. Myers the next day at 12:40. This sleeper will be returned to Jacksonville first train November 14th.

With these changes the Atlantic Coast Line has inaugurated the principal winter schedule with Pullman car service on both morning and night trains to all points reached by their line between Jacksonville and St. Petersburg, Jacksonville and Tampa and Jacksonville and Ft. Myers.

Suits Against Railroads.

Waco, Tex., Nov. 17.—A number of suits against various railroads have been filed in the federal courts of Texas during the past few weeks for failure of railroads to provide proper safety appliances for freight and passenger cars. It is stated that the government will make a strong efferot to have this law enforced, as it relates to Inter-state Commerce. The great demand for cars is said to be the cause of the roads using some that are unfit for use.

Sluggish Liver a Foe to Ambition.

You cannot accomplish very much if your liver is inactive as you feel dull, your eyes are heavy and slight exertion exhausts you. Orino Laxative Fruit Syrup stimulates the liver and bowels and makes you feel bright and active. Orino Laxative Fruit Syrup does not nauseate or gripe and is mild and very pleasant to take. Orino is more effective than pills or ordinary cathartics. Refuse substitutes. J. W. McCollum & Co.

Corpses Borne on Engine Pilot.

Weatherford, Tex., Nov. 17.—Texas and Pacific passenger train No. 3, running four hours late, hit J. W. Clower, a farmer, his wife and infant at the Fort Worth street railroad crossing in this city, hurling the child 50 feet in the air over a wire fence, and carrying the parents 300 yards on the pilot. All were dead when the train stopped. Clower and his wife recently came to this section from Mississippi.

Cotton States Hold Meeting.

Jackson, Miss., Nov. 17.—The board of directors of the Cotton States league formally awarded the 1906 pennant to Mobile, gave Hattisburg, Miss., the franchise held by Baton Rouge, fixed the salary limit at $1,350 with 13 players, and appointed a committee to consider the question of an eight-team circuit, five towns having applied for franchises. Stacy Compton, of Vicksburg, was re-elected president.

Bilious Attack Quickly Cured.

"A few weeks ago I had a bilious attack that was so severe I was not able to go to the office for two days. Failing to get relief from my family physician's treatment, I took three of Chamberlain's Stomach and Liver Tablets and the next day I felt like a new man."—H. C. BAILEY, Editor of The News, Chapin, S. C. These tablets are for sale by all druggists.

Cabinet Crisis Impending.

Madrid, Nov. 17.—King Alfonso has [illegible] this city from his hunting expedition. It is believed that a cabinet crisis is impending. War Minister de Luque is resisting the pretensions of General Weyler and General Pola Vieja to the field marshalship vacant owing to the death of Count de Cheste. The generals base their claims on their "victories" in Cuba and the Philippines.

Had a Close Call.

"A dangerous surgical operation involving the removal of a malignant ulcer as large as my hand from my daughter's hip, was prevented by the application of Bucklen's Arnica Salve," says A. C. Soeckel of Miletus, W. Va. "Persistent use of the salve completely cured it." Cures cuts, burns and injuries. 25c at all druggists.

WANTED

Two young men to learn the Plumbing Profession. They must be well educated, and willing to take pick and shovel and work with the hoe on the street when necessary.

BROWN

The Plumber

Next to the Singer Company,
North Side of the Square,
GAINESVILLE.

Phone Us.

Journeymen Plumbers are now receiving from $4 50 to $7 per day in the large cities for 8 hours' work.

Secured Several Hundred Dollars.

Danville, Ill., Nov. 17.—Burglars entered the Witherspoon bank at Jamaica, 12 miles southwest of here, early Friday morning, forced the door with tools stolen from a nearby blacksmith shop and dynamited the safe, securing several hundred dollars. The robbers made good their escape before the citizens, aroused by the explosion, could reach the scene.

CASTORIA

For Infants and Children.

The Kind You Have Always Bought

Bears the Signature of Chas. H. Fletcher.

Will Make Naval Demonstration.

Paris, Nov. 17—Spain and France have arranged to make a naval demonstration and land marines in Morocco should such measures prove necessary for the protection of foreigners before the ratification of the Algeciras convention and the installation of the international police, which is not expected to take place before February 1, 1907.

Alabama Boy Killed by Train.

Alexandria, Ind., Nov. 17.—R. Y. Marshall, aged 21, whose home is at Florence, Ala., was run over by a Big Four switch engine, and instantly killed.

LABOR Contracts, just the thing for farmers and turpentine men, 50c per dozen, $2 for 50, or $3 per 100. Cash in hand with order. Address, THE SUN, Gainesville, Fla.

TESTING METHODS

A test as to the value of newspaper advertising over other methods was made a year ago by the great publishing house of Harper & Bros. Two books were selected, one by a well known popular author and the other by an unknown writer. The latter was selected for the newspaper advertising and the other for the usual channels.

With equal expenditure the work advertised in the newspapers outstripped the other in sales by 200,000 copies.

The result was a complete surprise and established the fact that readers go to the newspapers for information with regard to books as well as with regard to most other matters.—National Printer-Journalist.

The best advertising medium for any merchant is the local paper which goes into the homes of the people, as this paper does.

Application For Letters Patent.

Take notice that the undersigned intend to apply to the Governor of the State of Florida for Letters Patent on the charter proposed and subscribed as next hereunder set forth and published, and that such application will be made four weeks after the day of the first publication hereof, towit: on the 20th day of December, A. D. 1906.

This 17th day of November, A. D. 1906.

W. R. THOMAS,
C. A. COLCLOUGH,
B. F. HAMPTON.

CHARTER OF FRUIT GROWERS' ICE COMPANY.

The subscribing incorporators hereby associate themselves and become incorporated according to the laws of the State of Florida with the following articles:

1. The name of the corporation is FRUIT GROWERS' ICE COMPANY, and the chief place of business shall be at Gainesville, Florida, with the power on the part of the directors to have other and different place, or places of business in said State and elsewhere.

2. The general nature of the business to be transacted is as follows: To manufacture, procure, store, preserve, sell, deliver, mortgage, pledge and deal in ice, ice cream, and also meats, fish, fruits, vegetables, milk, provisions and produce, wood, coal, oil and fuel, hay, straw, grain, lime, stone, brick and building material; to procure, mortgage, lease and dispose of machinery, buildings and real estate; to make, store, transmit, furnish, sell and deal in steam and electric current, either or both, for heating, lighting and power, by wires, pipes, and any lawful means, and also refrigeration by pipe line and any lawful means; to transact a general cold storage business, commission business, laundry business, mercantile business and manufacturing business; and to buy, sell, mortgage, pledge, procure and dispose of corporate shares, stocks, powers, privileges and franchises pertaining to said matters or any thereof.

3. The amount of capital stock authorized is fifty thousand dollars ($50,000.00); the number and par value of shares into which it is divided are five hundred shares and each share of the par value of one hundred dollars; and the terms and conditions upon which it is to be paid in are that it shall be paid in cash, with the power on the part of the corporation to accept payment for a certain portion not exceeding ninety per centum of said capital stock in property, labor or services at a just valuation to be fixed by the corporators or board of directors according to law, and each certificate of stock shall issue only when the shares covered thereby are paid for in full, and when issued the stock shall be non-assessable.

4. The term for which it shall exist is ninety-nine years.

5. The businesses of this company are to be conducted by a board of three directors, the number whereof may be changed from time to time in accordance with the by-laws in such sort that there shall not be less than three nor more than seven. The directors shall be elected by the stock-holders at the annual meeting or a subsequent adjourned or special meeting to hold until the next annual meeting and until successors are elected and qualified. There shall also be a president, vice-president, secretary, treasurer and general manager; the same person shall be eligible for two or more of such offices; a director shall be eligible for one or more of such offices; there shall be such other officers and such assistants, agents and factors as the board of directors may determine in pursuance of the by-laws; and each of the officers shall be elected by the board of directors at its meeting next following the election of directors, or at a subsequent meeting, for the current year. The board of directors shall fill all vacancies on the board of directors and in any office named in in this charter to hold until the next election and the qualification of successors. The annual meeting of the stock-holders for the election of the directors shall take place on the second day of April of each year; but the stock-holders at any meeting in pursuance of notice may change this annual meeting to some other fixed day. Until those elected at the first election shall qualify, the board of directors shall be W. R. Thomas, C. A. Colclough and B. F. Hampton; and president, W. R. Thomas; vice-president, C. A. Colclough; secretary and treasurer, B. F. Hampton.

6. The highest amount of indebtedness or liability to which the corporation can at any time subject itself shall not exceed the aggregate par value of the outstanding issues of stock.

7. The names and residences of the subscribers and the amount of stock subscribed by each, are as follows:

Incorporator, W. R. Thomas; residence, Gainesville, Florida; shares of stock, 100 shares.

Incorporator, C. A. Colclough; residence, Gainesville, Florida; shares of stock, 100 shares.

Incorporator, B. F. Hampton, residence, Gainesville, Florida; shares of stock, 100 shares.

IN WITNESS WHEREOF said subscribing incorporators hereby sign their names, this the 17th day of November, A. D. 1906

W. R. THOMAS,
C. A. COLCLOUGH,
B. F. HAMPTON.

STATE OF FLORIDA, }
COUNTY OF ALACHUA. }

I, an officer duly authorized to take acknowledgements of deeds in the State and county aforesaid, hereby certify that the above named W. R. Thomas, C. A. Colclough and B. F. Hampton, to me personally known, this day subscribed the foregoing instrument in my presence, and then and there each acknowledged before me his signature to said instrument, and that he executed the same.

WITNESS my hand and official seal in said county and State, this 17th day of November, A. D. 1906

J. W. CANNON,
Notary Public State of Florida.

My commission expires September 17th, 1910.

ALACHUA COUNTY....

Alachua county is 806,400 acres in area, has 248 miles railroad, 900 miles wagon road, 56 postoffices, 123 public schools, 27 phosphate plants, 20 saw mills, $75,000 court house, four newspapers, and produces corn, cotton, rice, sugar, oats, rye, potatoes, pineapples, oranges, peaches, pears, plums, pecans, and all kinds of vegetables

Gainesville, the County Seat...

Has fourteen churches, two public schools, the University of Florida, private schools, three newspapers, United States land office, the best water, fire alarm system, electric and gas lights, two ice factories, machine shops, three wood factories, cotton gin, two moss factories, three railroads, two fertilizer manufacturing companies, one fiber manufactory, one rectifying turpentine plant, two banks, and well stocked stores embracing everything in the commercial line

BROWN HOUSE

BARBER SHOP

EARNEST PAPY, Prop.

Tonsorial work of all kinds executed promptly and in an up-to-date manner.

Nothing but first-class workmen employed.

A share of the public patronage solicited.

Atlanta,
Birmingham,
Chattanooga,
Louisville,
Cincinnati,
Chicago.

SOUTHERN RAILW'Y

—BEST LINE—

"FLORIDA LIMITED"

Leaves Jacksonville 7:45 p. m. Solid train. Finest Dining Car Service. Very Best Day Coaches. Through Pullman Sleepers.

Local Sleeper to Atlanta.

For rates, routes or reservations, call on or write

James Freeman,
Dis't Pass. Ag't, Jacksonville, Fla.

For Best Results

Advertise in The Sun.

ESTHER S. JORDAN. W. W. HAMPTON.

JORDAN & COMPANY

INSURANCE

PORTER BLOCK GAINESVILLE, FLORIDA

Fire, Life and Accident In the oldest and best companies : : :

FLORIDA STATE F

TAMPA

NOVEMBER 14 to 29, 1

SEABOAR

Air Line Railway

Announces a rate of

...ONE FARE.

Plus 25 cents, plus 50 cents, one mission Coupon, to Tampa and re for the public, and one cent per for Military Companies and Bands. Rates apply from all Ag Stations on Seaboard in Florida.

DATES OF SALE — From po North and West of Gainesville and cher (including those points), Nov ber 13, 15, 17, 20, 22, 24, 27 and 29, and from points South, November and daily, except Saturdays and days, up to and including trains d arrive Tampa morning of Nov. Final return limit, all tickets, 30th, 1906.

For further information call on Ticket Agent or write JAS. F. TAY Traveling Pass. Agent, Tampa, S. C. BOYLSTON, JR., Ass't Gen'l Agent, Jacksonville, Fla; CHARL RYAN, Gen'l Pass. Agent, or EDW F. COST, 2nd Vice-President, P mouth, Va.

BUSINESS CARDS

DR. ROBT. C. BOWERS,
DENTIST.
Office in Miller Law Exchange.
Graduate University of Pennsylva

DR. J. H. ALDERMAN,
DENTIST.
Over Dutton & Co' Bank. Gaines

DR. DEVERE B. MORRIS,
....DENTIST....
Office over Marcus Endel's. Phone 79

DR. GORDON B. TISON,
DENTIST.
Office in Miller Law Exchange
GAINESVILLE, FLA.

T. B. ELLIS, JR.,
ATTORNEY-AT-LAW.
GAINESVILLE, - - FLOR

J. A. CARLISLE,
ATTORNEY AT LAW
And Solicitor in Equity
Real Estate, Conveyancing and General Practice. All business promp attended to. Office next door to office. GAINESVILLE, FLOR

FERDINAND BAYER,
ATTORNEY AT LAW.
GAINESVILLE, - - FLOR
Can sell you city property, (im proved and unimproved), phospha trucking and farming lands. Send a list of what you offer for sale.

W. E. BAKER,
ATTORNEY-AT-LAW,
...SOLICITOR IN CHANCERY...
GAINESVILLE, Alachua Co
Office in Endel Block

LOW ROUND-TRIP RAT
VIA LOUISVILLE & NASH-
VILLE R. R.

The Louisville & Nashville Rail will sell round-trip rates from Ja sonville to points shown on dates in cated. Proportionately low rates fr other points.

$38.40—Hot Springs, Ark., and retu Tickets on sale daily. Fi return limit 90 days from d of sale.

Daily to September 30th round trip summer tourist tickets w be on sale to various resorts. F information, schedules, time table etc., will be furnished promptl on application to

G. E. HERRING,
Fla. Pass. Agent, L. & N. R. R.,
W. Bay St., Jacksonville, Fla.

C. E. CONVENTION.

Session at Cedar Key. Many Addresses by Officers.

That the first convention of the Central Christian Endeavor was a success is agreed by all Endeavorers who had the good fortune to be at Cedar Key on November 6th and 7th.

Definite aims for definite objects was the leading thought. In the three conferences, on Union Work, Missions, and Society-Problems, this was emphasized. Good results are certain if each society in the district will earnestly strive to make their endeavors specific in all lines of work.

The address on the "Tenth Legion" by Mr. Henderson was another practical application of the same principle. How meager are our offerings when we give "as we feel like it!" How grandly all Christian work would move forward if each one gave the tithe "as God hath prospered him!" A larger Tenth Legion enrollment and a liberal gift to the Christian Endeavor Memorial Building fund are expected by January 1st.

Rev. Manire's address was encouraging to the lady delegates, as he told how many of Paul's co-workers were women.

One of the most important meetings was the "Morning Watch," at 6:30 Wednesday morning. This is the secret of all successful endeavors—the quiet hour with the Father and His Word, that His children may be fed with the bread of life, thus strengthened for each day's duties; another goal for which to strive.

The Junior hour was pleasant and profitable to both the children and those who wish to lead them in the paths of righteousness.

An enjoyable social evening was spent at Mrs. Kirchain's home. Informal addresses, greetings from absent friends, music, ice cream, a moonlight walk on the beach, and a beautiful souvenir in pyrography given to each guest, were among the pleasant features. Another example of Cedar Key's hospitality was a delightful launch ride of ten miles on the Gulf one afternoon.

The sermon Wednesday night was a fitting climax to the invaluable help already rendered by our State president, Rev. Jas. F. Winnard. His versatility, enthusiasm, and strong consecrated life, reminded one of Paul's words—"Forgetting those things which are behind, and reaching forth unto those things which are before, I press toward the mark for the prize of the high calling of God in Christ Jesus."

Our faithful district president, Mrs. Walker, led the closing service, where we in prayer reconsecrated ourselves to a better life and service for Jesus.

The most of the district officers were reelected, and after paying all expenses $3.50 was sent to the Children's Home Society at Jacksonville, by the District Union.

At 5:30 Thursday morning many were at the depot to bid the visitors God speed on their homeward way.

Let the motto of Ohio's Endeavorers be ours "till we meet again."

EMMA Y. HUGHES, Secretary.

The secret of old age is Health. Use

BALLARD'S HOREHOUND SYRUP

And you will have health. Great care should be taken of one's health and Ballard's Horehound Syrup will cure

COUGHS, COLDS, CROUP, BRONCHITIS AND ALL PULMONARY DISEASES.

Mrs. J. H. McNeil, Salt Lake City, Utah, writes: "I am eighty years old and I thank Horehound Syrup for having cured me of coughs colds and other like diseases."

Three Sizes 25c, 50c and 1.00.

Ballard Snow Liniment Co.

ST. LOUIS, MO.,

Sold and Recommended by W. M. JOHNSON, Gainesville.

FARMERS JOIN FEDERATION.

Million Members of Society of Equity Affiliates with A. F. of L.

Minneapolis, Minn., Nov. 17.—Embodying membership of over a million, claiming to represent more than one-seventh of the entire population of the country, the American Society of Equity, the recently formed national farmers' union, became affiliated in a limited degree with the American Federation of Labor, now in convention here.

Practically the entire afternoon session was devoted to the proposition of affiliating with the Society of Equity. Committees recommended a plan whereby the members of the federation and its affiliated bodies agree to demand union farm, garden and orchard produce, while the farmers officially agree to purchase nothing but union made goods.

The chief objections made to the proposed affiliation with the American Society of Equity were that heretofore "Farmers' organizations" have turned out to be beneficial principally to the "silk stocking" element, and not common laborers, and that in numerous cases during the times of industrial conflict and acted as strikebreakers. The proposition was finally accepted by the convention by a decisive vote.

OUT OF SORTS.

People Not Really Sick Are Often Most In Need of Care.

The people who actually are most in need of kind words and medical treatment are not those who are really sick, but just "out of sorts."

The old-time energy, force, strength and happy spirits are lacking; the physical and mental powers are flagging; there is poor appetite, and they cannot get the good out of the food they eat. In nine cases out of ten, this results directly from a weakened stomach, and no other treatment equals Mi-o-na to restore strength and health.

When the nerves and muscles are weak, if there is sleeplessness, irritability, and specks before the eyes, when the head aches and there is any distress and heaviness in the stomach, dizziness, and sometimes nausea, the use of Mi-o-na stomach tablets for a few days will make a world of improvement, and continued use for a reasonable time will restore perfect health.

These tablets are not mere digestives; they absolutely strengthen all the organs of digestion, so that there is good appetite, perfect digestion and strong nerves, when they are used.

A large box of Mi-o-na stomach tablets is sold for 50 cents by J. W. McCollum & Co., with an absolute guarantee that they will be successful in curing digestion and restoring health, or the money will be refunded. Ask them to show you the liberal guarantee they give with every 50-cent box of Mi-o-na.

Carbolic Acid and Whisky.

Savannah, Ga., Nov. 17.—Heinrich Frank, aged 30 years, committed suicide at 541 Bryan street, east, by drinking carbolic acid. He had told his landlady and his neighbors that he was going to kill himself, but none believed him. Disappointment over the loss of money in Germany was the cause of the act. He burned up all his correspondence, and, standing before the flame, drank the deadly potion. Then he washed it down with a large swallow of whisky and laid down to die.

There's No Use.

Talking, you can't beat Herbine for the liver. The greatest regulator ever offered to suffering humanity. If you suffer from liver complaint, if you are bilious and fretful, it's your liver, and Herbine will put it in its proper condition. A positive cure for constipation, biliousness, dyspepsia, and all ills due to a torpid liver. Try a bottle and you will never use anything else. Sold by W. M. Johnson.

Peary Arrives on the Roosevelt.

Halifax, N. S., Nov. 17.—A dispatch from Chateau Bay, Labrador, announces the arrival there at 6 p. m. Thursday of the Roosevelt, with Commander Peary aboard, which had been delayed by heavy weather up the coast, the steamer is fog-bound at Chateau Bay, and was expected to sail Friday for Sydney.

The New Pure Food and Drug Law.

We are pleased to announce that Foley's Honey and Tar for coughs, colds and lung troubles is not affected by the National Pure Food and Drug law as it contains no opiates or other harmful drugs, and we recommend it as a safe remedy for children and adults. J. W. McCollum & Co.

Newbro's Herpicide

The Original Remedy that "kills the Dandruff Germ."

Newbro's Herpicide
THE HERPICIDE CO.

THE HUNTERS CAME TOO LATE!

Their Faithful Dog has pointed out the True Remedy to prevent Baldness, but the hunters came too late—Chronic baldness is Incurable.

HERPICIDE A "HAIR-SAVER."

Newbro's Herpicide saves the hair by destroying the germ or microbe that is now known to be the cause of dandruff, falling hair and baldness. In chronic baldness the hair follicles are completely atrophied, causing the scalp to shrink and shine; little can be done in such cases except to save the remaining "fringe," and this is well worth saving, for it offers some protection against the cold.

The "Hair Grower" is a fallacy. It requires but a slight knowledge of Anatomy to know that the hair gets its life and strength from the hair-papilla turn bottom of the hair follicle, and the papilla; there gets its nourishment direct from the er. There are fore nature is the only true cause hair loss and baldenemies of hair growth the growths enter the sebaceous ness. Just situated at the top of the hair follicles (Dr. Sabouraud of Paris says the microbe usually enters the scalp in youth), where one colony after another is established, until finally, after months and sometimes years, there is dandruff, itching scalp and falling hair. The Sebum also solidifies, causing dry, lustreless and brittle hair. Destroy this microbic growth with Newbro's Herpicide and protect the hair against re-infection, and it will grow as nature intended.

Newbro's Herpicide is a Twentieth Century Remedy. Its mission is to teach new rules for scalp cleanliness, new rules for hair preservation and to supply a germ destroying solution that will enable careful persons to have beautiful and luxuriant hair. Almost marvelous results follow the use of Herpicide, and if it does not do *more* than we claim for it, your dealer will refund your purchase price. As a hair dressing it is truly exquisite, on account teristic dainty and refreshness or sedimentary substance, either does it stain nor dye the hair.

Stops itching of the scalp almost instantly.

WHAT A LEADING DRUGGIST SAYS: Herpicide has been a success with us from the start, owing to two considerations. First, because it is essentially a meritorious article and does the work that is claimed for it and every bottle sold makes a friend, who publishes the glad tidings to other friends, and an endless chain is thus created for Herpicide.

Secondly: You fill your contracts to the letter and treat your agents squarely and cleverly, and every agent in turn takes pleasure in pushing the goods for your personal account. We have never sold a proprietary article which was more satisfactory. (Signed) W. H. Torbert, Dubuque, Iowa.

See Window Display at... **J. S. BODIFORD & CO.'**, Special Agents

Send 10c in stamps for sample to THE HERPICIDE CO., Dept. L. Detroit, Mich.

"DESTROY THE CAUSE—YOU REMOVE THE EFFECT."

National Grange Convention.

Denver, Col., Nov. 17.—The National Grange convention occupied most of the time Friday with the ceremonies attendant on the conferring of sixth and seventh degrees. Aaron Jones, of Indiana, has been appointed chairman of a special commission to consider the question of creating a life insurance system in the Grange.

Famous Strike Breakers.

The most famous strike breakers in the land are Dr. King's New Life Pills. When liver and bowels go on strike, they quickly settle the trouble, and the purifying work goes right on. Best cure for constipation, headache and dizziness. 25c at all druggists'

REPORT OF THE CONDITION

—OF THE—

First National Bank

No. 3894.

At Gainesville, in the State of Florida, at the close of business, November 12, 1906.

RESOURCES.

Loans and discounts		[illegible]
Overdrafts, secured and unsecured		[illegible]
U. S. Bonds to secure circulation		[illegible]
State and City bonds		[illegible]
Premiums on U. S. and other bonds		[illegible]
Bonds, securities, etc.		[illegible]
Banking house, furniture and fixtures		[illegible]
Other real estate owned		[illegible]
Due from National Banks (not reserve agents)		[illegible]
Due from State banks and bankers		[illegible]
Due from approved reserve agents		[illegible]
Checks and other cash items		[illegible]
Fractional paper currency, nickels and cents		[illegible]
LAWFUL MONEY RESERVE IN BANK, VIZ:		
Specie	[illegible]	
Legal tender notes	[illegible]	[illegible]
Redemption fund with U. S. Treasurer, (5 per cent of circulation)		[illegible]
Total		[illegible]

LIABILITIES.

Capital stock paid in	$ 50,000 00
Surplus fund	10,000 00
Undivided profits, less expenses and taxes paid	[illegible]
National Bank notes outstanding	[illegible]
Due to approved reserve agents	[illegible]
Individual deposits subject to check	[illegible]
Demand certificates of deposit	[illegible]
Time certificates of deposit	[illegible]
Certified checks	[illegible]
Cashier's checks outstanding	[illegible]
Total	[illegible]

STATE OF FLORIDA, } ss.
COUNTY OF ALACHUA. }

I, H. E. Taylor, cashier of the above-named bank, do solemnly swear that the above statement is true to the best of my knowledge and belief.

H. E. TAYLOR, Cashier.

Subscribed and sworn to before me this [illegible] day of November, 1906. W. R. [illegible], Notary Public.

Correct—Attest:

JAS. M. GRAHAM, }
G. W. [illegible], } Directors.
LEE GRAHAM. }

ESTABLISHED 1869.

H. F. DUTTON & CO.

BANKERS

—AND DEALERS IN—

Sea Island Cotton.

Do a general banking business, buy and sell Foreign and Domestic Exchange. The accounts of banks, bankers, corporations, farmers, merchants and others received on favorable terms. Special facilities for making collections on all accessible points in the United States.

Gainesville - Florida

If You Are Insured..

In a Company that is Responsible, Have a Policy Correctly Written With Liberality of Policy Contract and the Company Pays Losses Promptly

You Are Assured

That no serious loss can overcome you without you have some refuge.

Fire, Life, Accident and Health Insurance.

None but Reliable Companies Represented.

A. M. CUSHMAN,

Information cheerfully furnished. GAINESVILLE, FLORIDA

NEWS OF CITY AND COUNTY CONDENSED

Matters of General Interest Gathered by Our Reporters.

PERSONAL AND SOCIAL ITEMS

What Has Happened and What is Going to Happen Told in Short Paragraphs So That "He Who Runs May Read" in The Sun.

Ladies' skirts. J. Manasse.

Old papers for sale at this office.

Corduroy pants at New York Racket.

Comforts and blankets. J. Manasse.

Try New York Racket candy. It is fine.

Keystone Bakery—headquarters for fruit-cake.

Headquarters for cooking utensils. New York Racket.

W. B. Holder of Santa Fe was in the city on business yesterday.

Iron beds and springs in great variety at New York Racket.

"I buy shoes at the New York Racket. They sell good ones cheap."

Watch for Brown, The Plumber's, advertisement in Tuesday's paper.

No hunting in my pasture, under penalty of the law. W. C. Kincaid.

Big sale on overcoats next week. Get the habit and go to L. J. Burkhim.

Try King Quality shoes for men at $3.50. The equal of any. New York Racket.

Finest line valises ever seen in Gainesville just in. Get the habit. L. J. Burkhim.

Roadmaster Jolly of the Atlantic Coast Line has returned from an official visit to points along his division.

Victors exclusively; wholesale and retail. Metropolitan Talking Machine Co., Jacksonville, Fla. Agents wanted.

Chas. M. McKinney of Graham, one of the most successful planters in the county, was trading in the city Friday.

J. S. Maultsby, the brick manufacturer of Campville, was among those who paid Gainesville a business visit yesterday.

Robert W. Martin, a prominent citizen of Hawthorn who has been serving on the jury for the past week, returned yesterday to his home.

Save Darning

Save Time

Save Money

Save Aggravation

LADIES!

Think of this!

No more sox to darn in Six Months!

A Six-Months Guarantee with each pair.

Sox with a Six-Months' Guarantee AGAINST HOLES
Hole proof Sox
Two Grades—
(1)—Woolen (medium weight) Sold only in lots of 6 pairs for $2.50. A six-months' guarantee ticket with each pair.
(2)—Cotton (medium and light). Sold only in lots of 6 pairs for $1.50. A six-months' guarantee with each pair.
FOR SALE BY

PHIFER & MORRIS,

The Clothiers.

The

S. J. THOMAS COMPANY

Hardware and Builders' Material.

GAINESVILLE, = FLA.

Kirschbaum suits. J. Manasse.

Broadcloths—all shades. J. Manasse.

Finest line of blankets at New York Racket.

Ladies' calling cards in latest styles at Sun office.

Wanted—A few more boarders at Pearce House.

Great line of Japanese matting just received at New York Racket.

Fine line of men's overcoats and cravenettes. New York Racket.

For the best printed stationery at lowest prices call at The Sun office.

Big sale on overcoats next week. Get the habit and go to L. J. Burkhim.

Furnished rooms, single or in suites, for light housekeeping. Pearce House.

If you want an up-to-date suit at prices to suit, get the habit and go to L. J. Burkhim.

Sunday shooting in my pasture positively prohibited, regardless of friends or friendship. W. C. Kincaid.

Quite a number of young folks enjoyed a party given at the home of Mrs. R. F. Dupree, 905 E. Depot street, last evening, given in honor of Miss Ida Alexander of Statesville, N. C.

For Sale—Fine farm near Hague, 850 acres; good dwelling, stable, barns and outhouses. Also two-acre lot containing fine dwelling and stable in East Gainesville. Apply to John B. Dell, Gainesville, Fla.

Study shorthand by mail under experienced court stenographer. Complete course $10. Success guaranteed, or money refunded. For further particulars address Stenographer, P. O. Box 201, Jacksonville, Fla.

J. Robertson & Co., painters and paper-hangers, 206 E. Magnolia street, Gainesville. Decorating in all its branches done on shortest notice by first-class New York mechanics. Best workmanship guaranteed. Estimates given.

KNOWING HOW

To economize has made many a man rich. If you will investigate the Pitner lighting system you will know how to reduce your lighting expenses less than one-half what you are now paying and start you on the road to riches. I am here to show you how.

WM. ANDERSON,
Agent for Alachua Co.

Gentlemen's, ladies' and children's underwear. J. Manasse.

When in need of furniture look at the New York Racket line.

Try Phifers's New York Racket Astoria hat at $2.00. It is a beauty.

Messenger wanted; can work after school; from $8 to $20. Western Union.

Wood—Our big blue cart full of dry wood for $1. Gainesville Planing and Coffin Co.

Dixie Girl and Roxie Ward shoes for women are the best to be had. New York Racket.

If you want an up-to-date suit at prices to suit, get the habit and go to L. J. Burkhim.

Have your stationery printed at The Sun office. First-class work promptly delivered at reasonable prices is our motto.

Triumph Sweet Potatoes, new kind, for sale at Albert Weber's, North Gainesville. One dollar per bushel for transplanted slips and 75c from seed. Dug when bought.

Strayed—Bay mare, about five years old, fifteen hands high, weight about 900 pounds, good condition. Had McClellan saddle on. Parties taking up please notify S. G. Gay & Co., Micanopy, Fla.

Once you taste the Blue Ribbon Flavor you will always ask for Blue Ribbon Lemon and Vanilla. Absolutely pure, go twice as far and the Blue Ribbon Flavor is perfection. Ask for the 25c size.

Miss Delia Jolly, one of Alachua county's popular and efficient teachers, was in the city yesterday. She favored the The Sun with a call, having her name placed on the LaCrosse subscription list for the next three months.

Our cold storage rooms at Gainesville and Alachua are now open for business. We have just completed two new rooms at Gainesville and are prepared to take care of all the meat that comes. The Diamond Ice Co., R B. Livingston, Manager.

Mr. and Mrs. Hicks of Oklahoma, who arrived in the city a few days ago with the intention of locating here, have gone to Miami. They had consigned their furniture and household goods to Gainesville with the intention of locating here, but were unable to secure a house suitable.

Now
Is
The
Time
To
Buy

Matting!

Large
Shipment
Just
Received
and
The
Prices
Are
Right.

New York Racket,

Phifer Bros.

Try the Black Cat hosiery. Sold by New York Racket.

Art squares and center rugs in great variety at New York Racket.

Pearce Thomas of Paradise was among the visitors to the county capital yesterday.

E. D. Sinquefield, the merchant of Kirkwood, was transacting business in Gainesville yesterday.

Steve Cullen, formerly of this city but now a progressive farmer of Hugue, was trading in the city yesterday.

Augustus Waits and Glenn D. Moore, two well known young men of Hawthorn, were among the visitors to this city yesterday.

Tide elastic seam drawers Monday from 10 to 12 o'clock noon, 41 cents. Only two pair to each customer. Terms cash. Get the habit. L. J. Burkhim.

O. D. Huff of Evinston, one of the most widely known residents of his section, returned to his home yesterday, after a week's attendance on the circuit court as a juryman.

Notice—We will give away one day's cash receipts every month. Save your cash register checks. We will announce the day at the end of the month. Saunders & Earle.

Judge Bascom H. Palma, who is conducting this team of the circuit court in substitute of Judge Wills, left yesterday for his home at Lake City, where he will spend Sunday with his family.

If you are going to Tampa to witness the sights of the great State Fair remember the old reliable Seaboard. Double-daily service which puts you at destination on time. Rates, one fare, plus 25 cents, children half-fare, plus 25 cents. For particulars see Mr. Cobb.

A pony recently purchased by Saunders & Earle and driven to one of their delivery wagons took a sudden sprinting notion yesterday, with the result that the firm has suffered the loss of a fine wagon. The vehicle was turned over, the body being badly damaged, and the running gear also being injured.

R. M. Chamberlain of Tacoma—clever, good-natured 'Dolph, in fact the "best fellow" in Alachua county—was trading in the city yesterday. If ever 'Dolph had an enemy nobody knows it, with the result that he is kept busy shaking hands and entertaining his friends with that laugh which is distinctly his.

Remember the old reliable Seaboard when you are traveling to the Tampa State Fair. It's the popular route, and puts you at destination on time. Tickets now on sale. Round trip, adults one fare, plus 25 cents; children one-half fare, plus 25 cents. Beginning November 13, tickets sold on alternating days up to November 29, good returning November 30th. E. C. Cobb, Agent.

The First National Bank has a statement in this issue to which the attention of our readers is called. The statement shows the affairs of this institution to be in first-class condition. The First National is one of the safest banks in the country, and enjoys a fine patronage. Its officers are obliging and courteous, which has built up for the institution a magnificent business.

Dr. E. H. Armstrong, the well known eye specialist of Jacksonville, will make a professional visit, in person, at Lake Butler, Nov. 16th; Alachua, Nov. 17th; Gainesville, Nov. 18-19th, and can be seen at leading hotel. Dr. Armstrong needs no introduction, as he is probably one of the best known eye specialists in the South. His home office at Jacksonville is one of the largest and best equipped in the country.

OTHER NEWS ITEMS ON PAGE 2

V. P. HARMELING

Real Estate and Rental Broker....

GAINESVILLE, FLORIDA.

MOVED

To our new location, on corner just North of Postoffice, where we will be pleased to greet you and do our best to please you.

Oysters, Steaks and Short Orders our Specialty.

Coffee the best. Everything nice. Game cooked to order for sportsmen.

OPEN EARLY and LATE.

THE CONTINENTAL

CAFE-RESTAURANT.

GOOD BREAD AIDS DIGESTION

And keeps one relieved of "that tired feeling" which heavy, soggy bread is bound to create.

IT's YOUR OWN FAULT

If you do not keep good, wholesome Bread on your table, for it is made fresh every day and delivered at your door by

KEYSTONE BAKERY,

Phone 165. R. T. SCHAFER, Prop.

WILLIAM ANDERSON

BICYCLES and Electrical Supplies.

Agency for leading Bicycles. Repairing done promptly. Electrical work of all kinds.

113 W. UNION ST.

Miss Nora Norton,

Ladies' Novelties and Fancy Goods.

WATCH MY WINDOW. It may pay you.

PROF. JULES EICHELBERGER,

Piano and Organ Tuner and Repairer.

THIRTY YEARS' EXPERIENCE

Gainesville, Florida.

JEFF SIMONS

DEALER IN

Fresh Saltwater Fish

and OYSTERS

(In rear of Furniture Company)

GAINESVILLE, - - FLORIDA

I am now prepared to accommodate the trade with the best the market affords in this line. Phone 240.

T. F. THOMAS UNDERTAKING CO.

FULL LINE OF NEW GOODS....

AGENTS FOR

MONUMENTS, TOMBSTONES and IRON FENCES.

☞ See our samples.

Personal attention to all matters in this line. Mail and telegraph orders promptly attended to.

Gainesville, Florida.